PLAINSMAN

'57

Diane

To a real nice and cute girl. Lots of Luck always. I hope you always get what you want.

Janyce

Diane

To a nice girl lots of luck in the future

Kent "60"

Diane

Best wishes to a swell kid

Alan Kule "60"

Diane, Best of luck to a real sweet kid.

"Bart" 60

Diane, Loads of luck to a real swell upperclassman. Good luck in band.

Susan "Flip" Flippin 6

Diane, Gau're a real cute kid who I know will go a long way

Anne "60"

Diane, Loads of luck to a sweet gal. You have a real cute personality.

Sue West "60"

Diane, Loads of luck Well gotta go now

Ted Shawvey

Diet

Lots of Luck and congradulations

Allen D Avenyson

Diane, not to Remember to a wholly. Be good kid and personal class. You must perhaps have Sue Shirley Morgan "60"

Diane, Loads of luck to a sweet gal. You have a real cute personality.

Sue West "60"

To a girl who as a flute player will go a long way. The best of luck

Fred Bemo

Diane, Best of luck in the future. Lots of Luck and Remember the good Ole Charlene "60"

To a real nice looking chick who I would like like to know Better. Lots of Luck to you in the years to come.

Jim Forest
(59) I hope
(60) I better
(61) I quit.

Diane. To a swell girl best of luck in the future

Chail "60"

Long

Diane,
To a darling
girl. Stay as
pretty as you are.
"Love ya"
Carolyn Bagby
"60"

Diana,
To a real neet gal
Remember all our
fun in band. I
wish you
best of
everything
Be Good
Love Ya
Betty B
"58"

Diane
All of the
best to a real
gine kid. Always
remember all the
band trips

Diane,
You're a real swell
chum; best of luck
to you always.
Glenda
Michaud
"66"

Jerry Fred
"60"

Dear Dianne,
Lots and Lots of luck
to a real cute gal. Best
of everything.
Roberta
"60"

P.S.
Don't forget
your French

Robert
Horick

I wish you lots of
luck always.
Shirley Wick
"62"

Diane
To a real
nice girl.
Loads of luck
in the future.
Carl Gilroy
"61"

Diane -
To a cute kid
go real for in life
be good - kid
Diane,
To a swell mick
girl. Good
luck.
Carolyn
Poindexter
"61"

Diane,
To a real swell
gal, who has a
sparkling
personality. Keep
it always
Best 2 ishio
Kathleen
"60"

Diane,
You are a
real swell gal,
with lots of personality
I know you are going
places so keep it up.
Love,
Carolyn
Brown
"60"

Diane
Here's to a
real swell handmaker.
and tell how
to wait forget the Collins Bird
back from Jerry. Best of
all the gossiping. Let me come Jerry
luck in everything that Jerry
Jerry "61"

Diane,
You're really good ol' gal. I can't hardly write cuz so tired.
Never forget all the good times here in drill team. We have to go to Cheyenne for Grand and that's all there is to it. Boy it's really going to be a ball!!
Best of Luck always to a real swell gal,
Jeannie
'59'

Diane,
For as many years I've known you, you've been a real swell gal and I know you'll go places.
Love "Ya", "62",
Linda Taylor

Best of luck Diane,
Hope you have a real swell time in the future.
Love "Ya"
Judy Tinkhell

Diane,
To a real swell gal with a lot of luck in the future.
Love "Ya"
Judy Tinkhell

Diane,
To a real giggly girl with lots of fun looking for a boyfriend.
Good luck
Love "Ya"
Kathy Rauch
"60"

Diane,
To a real swell girl with lots of luck in the future.
Love "Ya"
Kathy King
"60"

Diane,
Lots of luck in the future for a real swell girl.
Love "Ya"
Kathy Rauch
"60"

Diane,
Lots of luck in the future, John Williams
"60"

Diane,
Lots of luck in the future.
Love "Ya"
Kathy Rauch
"60"

Diane,
Lots of luck in the future, John Williams
"60"

Diane,
Lots of luck in the future.
Love "Ya"
Kathy Rauch

THE 1957 PLAINSMAN

Diane E. Laramie
Long Wyoming

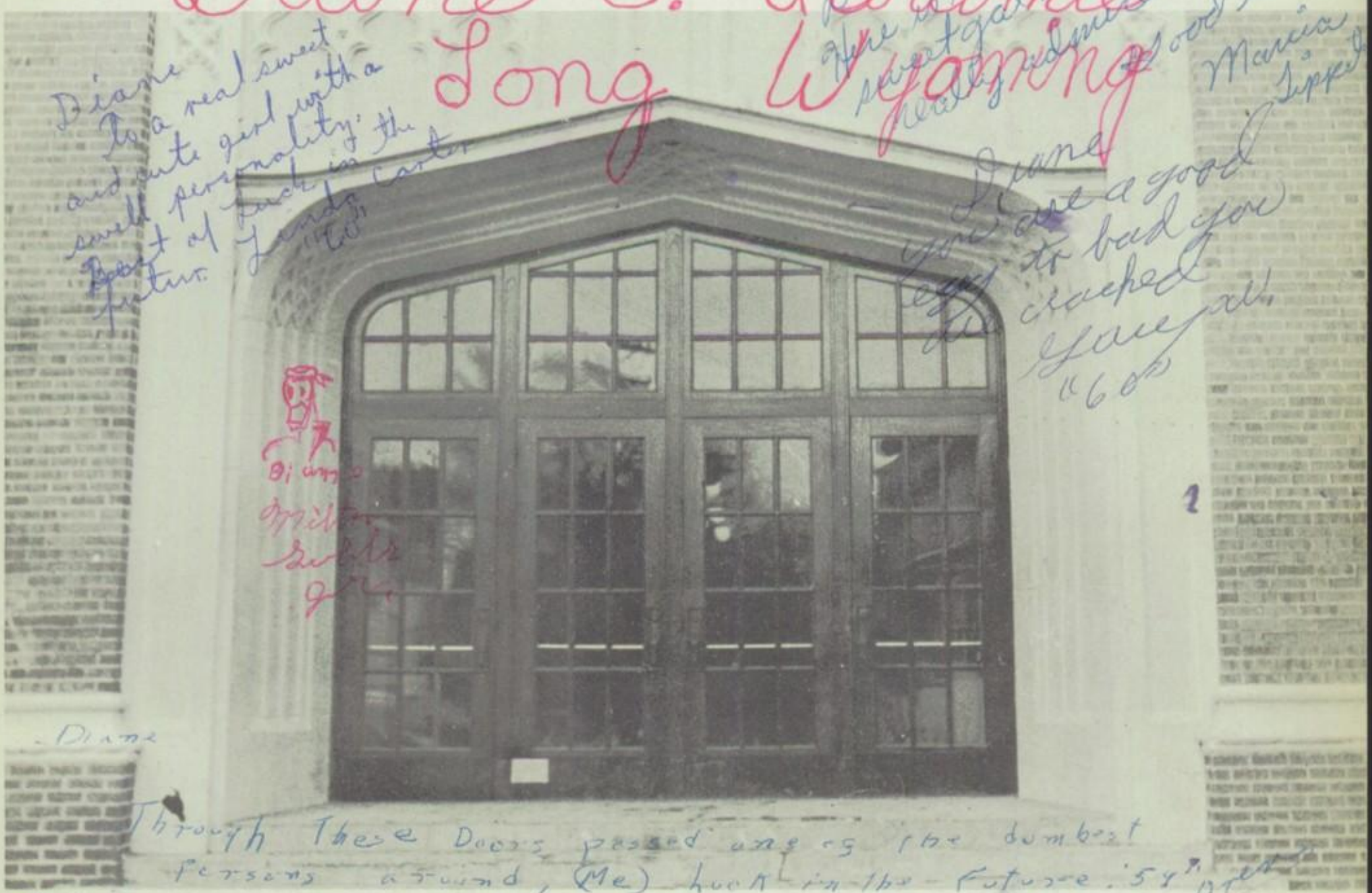

Presented by
the Annual Staff of
Laramie High School
Laramie, Wyoming

Dianne,
To a real good
looking kid.
Lotsa Luck,
Dave
"60" Kellogg

The Plainsman

Published by the Journalism Class of 1957

Is Dedicated

TO YOU, one of the students who are the very life of Laramie High—to you, the boy who played football and to you, the basketball player who held your place as a true sportsman throughout the season; to you, the one who played that snappy note in the band as you stepped forward with a quick, proud step; to you, who loyally supported your team even in times of defeat; to you, who donned your grease paint and costume; to you, who sang in lovely harmony; to you, who practiced good citizenship in your daily living; to you, who learned to be good homemakers; to you, who were taught to till the soil and care for your animals; to you, who were concerned for the health and physical well being of others; to you, who are and will be shaping the lives of the young; to you, who did your very best in everything—it is to YOU, 1200 strong, who did your part, large or small, to prepare for full living in an age of progress and invention, that we dedicate this, our Senior Edition.

Dianne -
Best of luck Sg a real brain in Algebra class.
Keep trying and stay as you are.
Don R

Dianne
Loads of luck
to a real cute gal
who gives Mayor trouble
"Forty"

Dianne,
Lots of luck to one of the cutest freshmen I know. Don't ever forget the fun times we've had in band and algebra. Dianne you really deserve the best, just keep your chin up and hold your head up high and you'll get everything you want. Be good to all of the boys and don't break their hearts.

Love Ya,
Norma
Dippets
"59"

Dianne,
To a real nice gal
Wish you the best of
luck always.
Rose Cruchez

To a
real swell
Girl lots
of luck in the
future
"60"
Billy Mead

In Memoriam

Tom Claver
Class of 1958

Eddie Folk
Class of 1958

Loren Wingo
Class of 1957

Superintendent J. K. Corbett

Diane
To a real sweet kid I like a lot.
Love Always
Wanda
Brasher
'60

When you get married & think your sweet take of your shoes & smell your feet
Lots of Luck
Mike Smith

Diane
Lots of best wishes to a very cute little girl
Phil Hick

L H S School Board

These People Established the Policies of Laramie's Schools

Miss Mildred Haskins
Financial Secretary

Mrs. J. D. Hitchcock
Treasurer

Mr. R. H. Johnson

Mrs. J. A. McPherson
Clerk

Mr. Robert Kumelos

Mr. E. L. Appleby
President

Mr. Harry Tatham

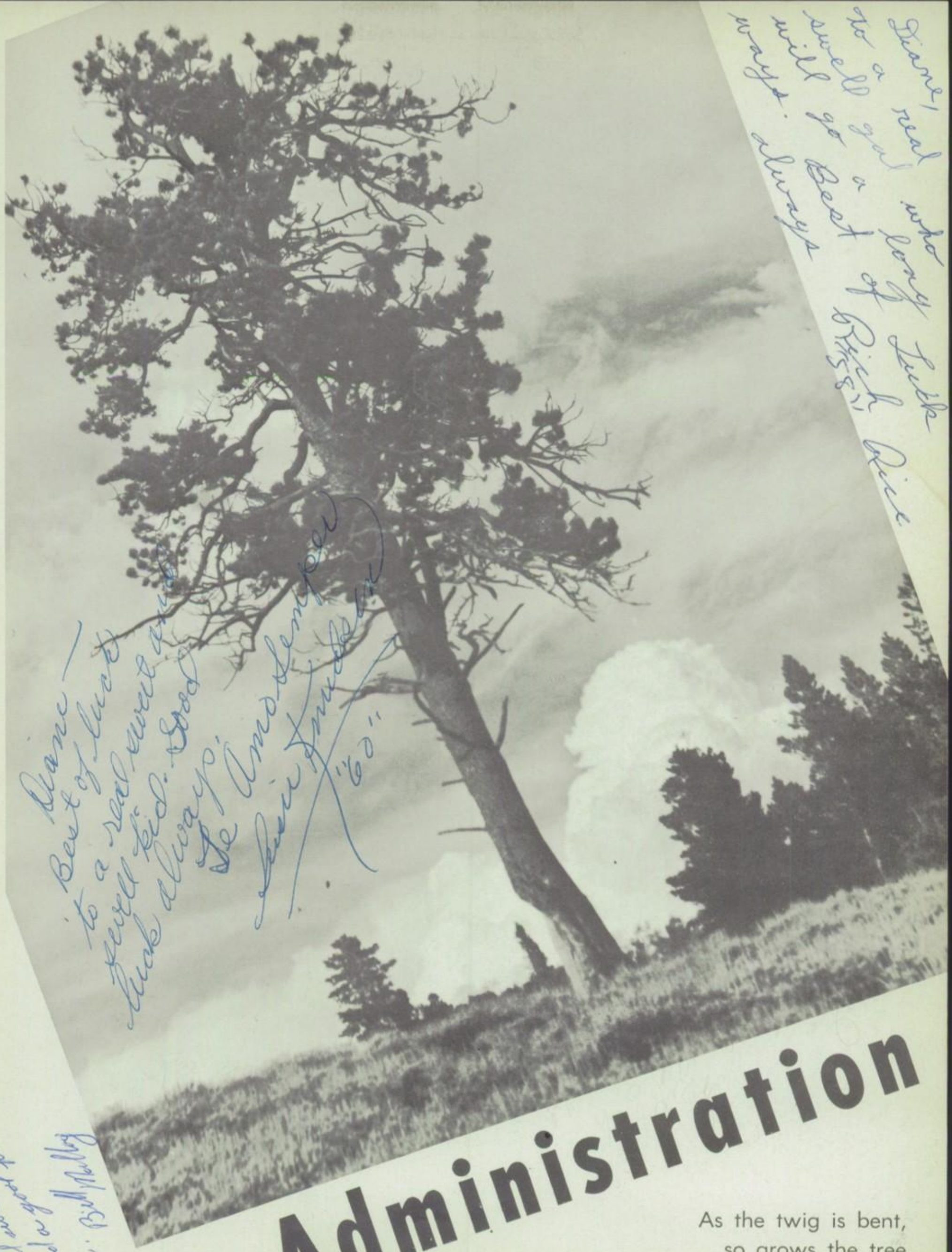

Administration

As the twig is bent,
so grows the tree

Mr. H. L. Mack
our new principal
hails from Nebraska

Diane
Here's wishing
lots of luck and lots
of happiness to a real
wonderful little girl.
Be good and have fun,
but keep that pretty
smile. Best Wishes always
Marson T.

EUGENE F. CHASEY
VICE-PRINCIPAL

HAROLD L. MACK
PRINCIPAL

Laramie High School
LARAMIE, WYOMING

November 14, 1956

My heartiest congratulations to the Class of 1957!

This book will serve you for many years to come as you look back on many pleasant memories. It has been a most pleasant experience in working with you during this year and it is my sincerest wish that you retain this cooperative spirit that you have shown here in Laramie High School.

Sincerely,

Harold L. Mack

Harold L. Mack
Principal

Mr. Eugene Chasey
holds the new office of Vice-principal of L. H. S.

Eugene F. Chasey

Dear L.H.S. Students:

The Plainsman staff has presented a pictorial record for the 1956-57 school year in which you may well take pride. It should hold much significance for each of you because you are a part of it.

My desire is that the school year has been a profitable experience to each of you in learning to work together for the advancement of your school community.

Sincerely yours,

Eugene F. Chasey

Eugene F. Chasey
Vice Principal

Diane
To a real good looking girl who I would like to get better acquainted with. Lots of luck sis
Bill Irving

"61"
champagne
Drink to you

Vivian Kaufman

OFFICE STAFF

Best Wishes Diane
Gladys Berry

Gladys Berry

Karen Harris

Vivian Kaufman

Stephen Abbott

Calvin Beagle

C. H. Beagle

Geneva Bird

These Are the Adults

STEPHEN ABBOTT, vocal music in L. H. S., sponsor of Koral Kids.

CALVIN BEAGLE, physics, Senior class sponsor.

GENEVA BIRD, home economics, F.H.A. sponsor.

MARGARET BLACKER, commerce, F.B.L.A. sponsor.

U. L. BRUCE, shop.

JOE CHASTEEN, orientation, English, coach.

HAROLD CHERRY, history, National Honor Society sponsor.

DANIEL CHILDS, math and history.

DONALD COSTELLO, English, Freshman class sponsor.

GRACE CUNNINGHAM, English.

Margaret Blacker

U. L. Bruce

Joe Chasteen

Harold Cherry

Daniel Childs

Donald Costello

Grace Cunningham

Miss Long
Best of luck.
Be a swell girl
Be good
Bill Wagner
(61)

John Deti

Alva Heller

Shirley Hill

Who Have Had

JOHN DETI, boys' P. E., coach.

ALVA HELLER, shop.

SHIRLEY HILL, history, English, Thespian sponsor, dramatics coach.

VERA ISBERG, art.

VERN JENSEN, math, boys' P.E. coach.

FRED JOHNSON, English, Sophomore class sponsor.

BETH MARXMILLER, girls' health and P.E., G.A.A. sponsor.

BOB MASON, civics, biology, coach.

JOE MEINERT, Spanish, German.

ELMO PRINE, history, audio-visual.

Vera Isberg

Vern Jensen

F. Johnson

Beth Marxmiller

Fred Johnson

Beth Marxmiller

Bob Mason

Joe Meinert

Elmo Prine

Wayne Rardin

Joseph Reynolds

Paul Ringert

Patience, Understanding, and

WAYNE RARDIN, shop.

JOSEPH REYNOLDS, science, chemistry.

PAUL RINGERT, biology, math, Wrangler Key Club sponsor.

CHARLES RODERMEL, math, Jr. Pep Club sponsor.

LEW RONEY, math, coach for grades.

CHARLES R. SCARBROUGH, math.

EULA SHIVELY, Jr. High girls' gym.

ORA SMITH, math.

J. F. SPROWELL, civics and French.

JOHN STENGER, business.

Charles Rodermel

Lew Roney

Charles R. Scarbrough

Eula Shively

Ora Smith

J. F. Sprowell

John Stenger

Vernon Stephenson

J. K. Strange

Kathleen Trautewig

Sympathy in Directing Us

VERNON STEPHENSON, drivers training, radio.

J. K. STRANGE, history, math.

KATHLEEN TRAUTEWIG, English, Junior class sponsor.

BETTY WHALEN, home economics, Pep Club sponsor.

A. O. WHEELER, band.

MARGARET WILLIAMS, commerce and F.B.L.A. sponsor.

EARL WOOD, English, journalism.

MARIAN WOOD, Latin.

GALE WRIGHT, agriculture, F.F.A. sponsor.

Not pictured: O. C. ROGERS, geography.

Betty Whalen

A. O. Wheeler

Margaret Williams

Earl Wood

Marian Wood

Gale Wright

Pat Bennett

Francis Current

Neva Jane Sigler

Fulton Smith

Toward Our Goals

PAT BENNETT, English, public speaking, N.F.L. sponsor, taught last year at Slade School in Laramie.

FRANCIS CURRENT, reading and geography, from Rawlins Jr. High.

JANET SMITH, history, F.T.A. sponsor, graduated from U. of Wyoming in 1956.

NEVA JANE SIGLER, history, English, typing, co-sponsor of Thespians, graduated from U. of Wyoming in 1956.

FULTON SMITH, history, Jr. High coach, hails from Nebraska.

MARK STRATTON, science, math, taught last 8 years at Wheatland.

CHRIS WEINTZ, English, graduated from Northern State Teachers College, Aberdeen, S. D., in 1956.

IRENE WOODS, home economics, is a housewife and formerly an L.H.S. teacher.

These Teachers Joined Us This Year

Janet Smith

Mark Stratton

Chris Weintz

Irene Woods

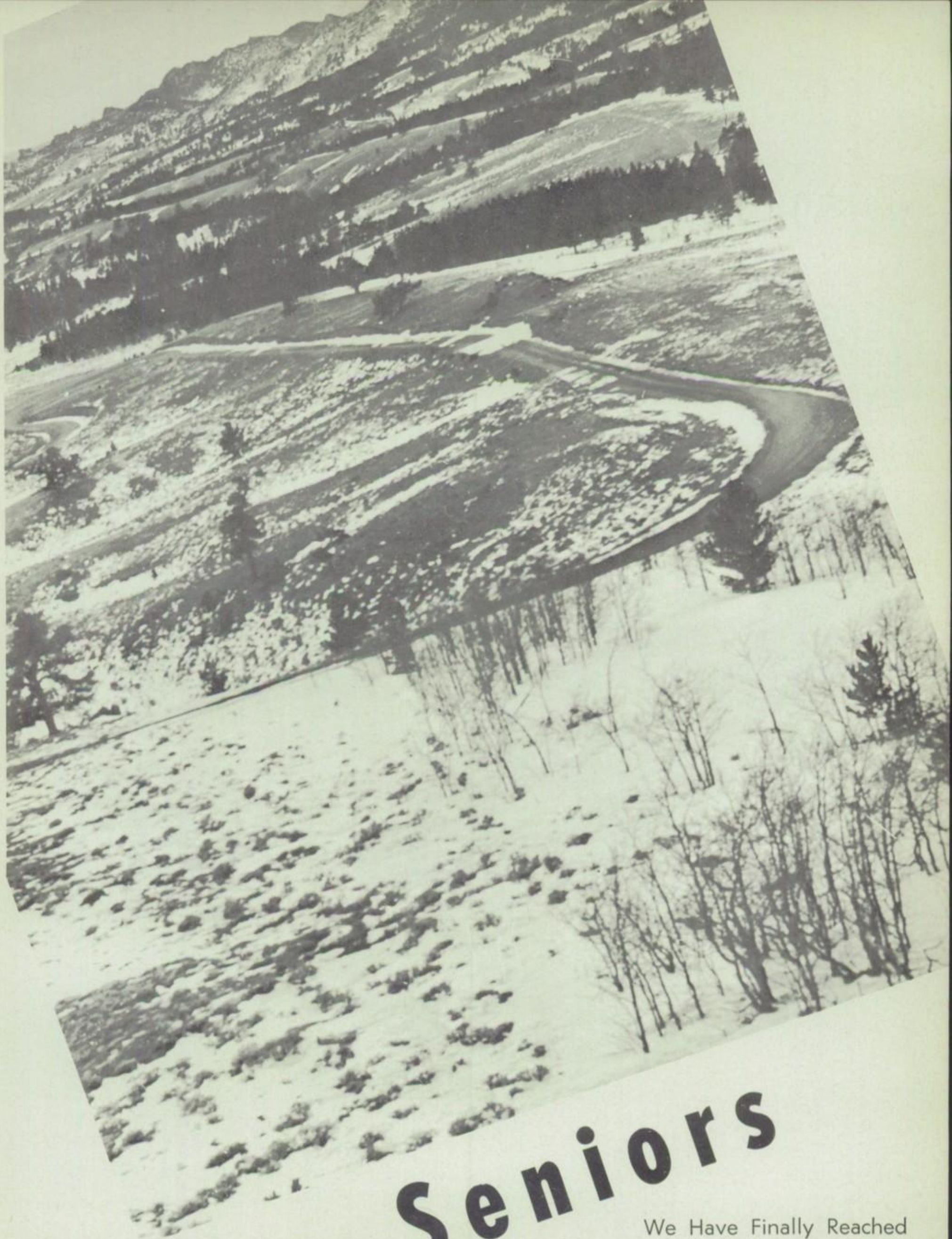

Seniors

We Have Finally Reached
the Top of the Trail

President

Charlotte Hearne
Char

Hanna 1, Band 2, 3, 4, Glee Club 2, Small Groups 2, 3, 4, GAA 2, 3, 4, FHA 2, FBLA 3, 4, Pep Club 2, Thespians 3, 4, Vice-president 4, National Thespians 3, 4, Music Festival 2, 3, 4, Junior Play, National Honor Society 3, 4, Girls State, Class President 4, Citizenship Chairman 3, Homecoming Queen, Senior Play.

Student Council

Raymond E. Smith
Ray

Student Council 2, 3, 4, President 4, De Molay, 2, 3, 4, Newspaper Staff.

Secretary

Mary Ann Stark
Ann

GAA 1, 2, 3, 4, FBLA 3, 4, Thespians 2, 3, 4, National Thespians 3, 4, Music Festival 1, 2, 3, 4, Glee Club 1, 2, Sextet 1, 2, 3, 4, Class Secretary 4, Junior Play, Girls State, National Honor Society 3, 4, Senior Play.

Vice-President

Edward Smith
George

Wranglers 1, 2, 3, Vice-President 3; De Molay 1, 2, 3, 4; Vice-President Senior Class; Music Festival 3; Thespians 4; Operetta 2, 3.

Student Council

Kathryn Brueckner
Kay

Class President 2; Pep Club 2; Glee Club 1, 2, 3; President 3; Vocal Council 3; Small Groups 1, 2, 3, 4; Music Festival 1, 2, 3, 4; GAA 1, 2, 3, 4; President 4; FBLA 3, 4; Junior Play; Senior Play; Thespians 3, 4; National Thespians 3, 4; Student Council 3, 4; Sec. 3, 4; Girls State Alternate; Homecoming Queen Candidate.

Treasurer

Best of Luck
to a real Swell
Cal and may you
go so in the rest
of your high school
years. P. J. R.

A. J. Rose
Age

Jr. Class Treasurer; Jr. Prom Chairman; Sr. Class Treasurer; D. E. Club 4.

Douglas G. Young
Doug

Thespians 2, 3, 4; National Thespians 3, 4; Band 1, 2, 3, 4; Music Festival 1, 2, 3, 4; Operetta 3; Junior Play; Boys Chorus 1; Mixed Chorus 1, 2; Student Council 1; Senior Play; Annual Staff.

Ramona Lee Woods
Pud

Glee Club 1, 2, 3; Mixed Chorus 3; Junior Triple Trio; FBLA 3; Girls State Tea.

Stephen S. Wright
Wildroot

FBLA 3; D. E. 4.

Ed Widman
Slim

FFA 1, 2, 3, 4; De Molay.

Dennis Wilcock Tippets
Ole Den

Football 3, 4; Junior Play; L Club 3, 4; Thespians 3, 4; FBLA 3, 4; Koral Kids 4; Mixed Chorus 1, 2, 3, 4; Boys Chorus 1, 2; Boys State; Boys Nation; Music Festival 2, 3, 4; Operetta 3.

Sylvia Elaine Wilkins
Sug

GAA 1, 2, 3, 4; Pep Club 2, 3, 4; FNA 3, 4; Treasurer 3, 4; Girls State Tea.

Tom Tatham
Tate

Football 3, 4; L Club 3, 4; Secretary-Treasurer; D. E. Club 4; DE President; Senior Play.

Janet Sue Watson
Jan

NFL 3, 4; National Thespians 4; Corresponding Secretary 4; Koral Kids 4; FBLA 4; Girls State; Operetta 3; Speech Festival 2, 3; Music Festival 3, 4; Junior Play; Mixed Chorus 2, 3, 4; Girls Chorus 4; Senior Play.

Frankie Lou Warner
Frank

GAA 1, 2, 3, 4; FNA 2, 3, 4.

Peter A. Sampson
Pete

Thermopolis 1, 2, 3; Band 4;
Thespians 4.

Edith Louise Ward
Lou

FHA 3, 4; FBLA 3, 4; GAA 2, 3;
Girls Chorus 2.

James F. Talbott
Jim

FFA 1, 2, 3, 4; Vice-President 3;
President 4; Judging 2, 3, 4;
State Farmer 3.

Jeanette Elaine Vinzant

Glee Club 3; D. E. 4; FBLA 3, 4;
FHA 1, 2; Art Club 1, 2.

Ron Stockton
Playboy

D. E. Club 3, 4; Secretary 3.

Donovan Lee Shaffer
Don

Thermopolis 1, Wranglers 2, 3, 4;
Band 2, 3, 4.

Marion Nelson
Bat Lady

Walden 1.

Beverly Lee Taylor
Bev

Glee Club 1, 2, 3, 4; GAA 1, 2, 3; FTA 3, 4; FBLA 3, 4; Thespians 2, 3, 4; National Thespians 3, 4; Music Festival 1, 2, 3; Junior Play; Girls State Tea; Girls State Alternate; Homecoming Queen Candidate.

Joe Willis Redburn
Joey

Treasurer 1; Junior Prom; Annual Staff; National Thespians 3, 4; Thespians 2, 3, 4; FBLA 4; DE 4; Junior Play.

Michael Ryan
Mike

FFA 1, 2.

Anita Louise Vass
Anne

Glee Club 1, 2, 3, 4; FBLA 3, 4.

Dale Robbins

FFA 1, 2, 3, 4.

Mark A. Richardson
Shorty

FFA 1, 2, 3; Reporter 2; Treasurer 3.

Barbara Jean Spence
Barb

GAA 1, 2, 3, 4; Pep Club 1, 2, 3, 4; Thespians 2, 3, 4; DE 3, 4.

Wayne L. Russell
Pinky

FFA 1, 2, 3, 4.

Dean Rasmussen
Rass

Annual Staff 4; D. E. Club 4; Vice-President of D. E. 4.

Judith Ann Snow
Judy

Band 1, 2, 3, 4; Music Festival 1, 2, 3, 4; FBLA 3, 4; Student Council 1, 2; Junior Play.

Ronice Rhae Sandberg
Ronnie

GAA 1, 2, 3, 4; Pep Club 2, 4; FHA 2; Glee Glub 1, 2; Triple Trio 2, 3, 4; FBLA 3, 4; Music Festival 2, 3, 4; Vice-President 2; National Honor Society 3, 4; Girls State 3; Junior Play; President National Honor Society 4; Girls State Tea; Junior Prom; Senior Play; Plainsman Staff.

John Wood Reid, Jr.
Churchkey

Darlene Gayle Sandberg
Blondie

FBLA 3, 4; FTA 1, 2, 3, 4; FNA Secretary 3, 4; GAA 1, 2, 3, 4; Pep Club 3, 4; Girls Chorus 3; Mixed Chorus 3; Band, 1, 2, 3, 4; Majorette 2, 3, 4; Head Majorette 4; Junior Play; Plainsman Staff; Music Festival 1, 2, 3, 4; Girls State Tea; Homecoming Queen Candidate.

Dean Patterson
Hymie

Annual Editor 4; Thespians; Junior Prom; Vice-President 1; D. E. 4.

Lorraine Sanchez
Lorrie

D. E. 4; FBLA 4; FHA 4.

Phil Peck
Tiny

D. E. 3, 4; Thespians 3, 4; Mixed Chorus Operetta 3; Milwaukee, Wisconsin 1, 2; Plainsman Staff; Wrestling 4.

Robert Nelson

Mike Mosier

Colleen Beverly Sanborn
Red

GAA 1, 2; Pep Club 2, 3; FBLA 3, 4.

Harry L. Moore
Dibuse

L Club 3, 4; Football 3, 4; Track 3, 4.

Kathleen Phillips
Kay

GAA 1, 2, 3, 4; Pep Club 2, 3, 4; Annual Staff; Girls State Tea; Glee Club 3; Jr. Play; Senior Play; Thespians 4; Small Groups 4; Junior Prom; FBLA 3, 4.

Roy Meyer

Cross Country 2, 4; Track 1, 4.

Samie Lee Miller
B. J. Miller

Football 2, 3, 4; Basketball 2, 3, 4; Track 1, 2, 3; L Club 2, 3, 4; President of L Club 4.

Betty Jean Nix
Nicky

FBLA 3; Glee Club 1, 2, 3; Davis High, Raysville, Utah 3.

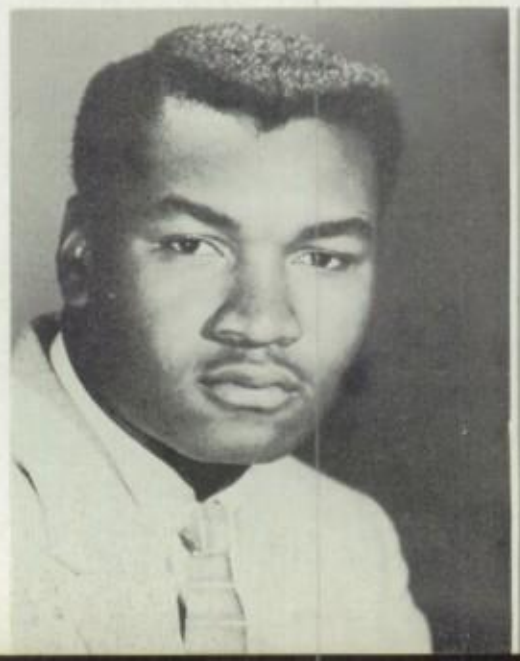

Robert Long

Dora Jean Murdock
Butch
FBLA 3, 4; Girls State Tea.

Harry Maddock
Butch

Danny Lemons
FBLA 4.

Best of Everything
Carol Ludwig

Carol Marie Ludwig
"Ka Ka"
Pep Club 2, 3, 4; GAA 1, 2, 3, 4; Glee Club 2, 3; Mixed Chorus; District Music Festival 2, 3; Small Groups 2, 3; Thespians 2, 3, 4; National Thespians 3, 4; Thespians Play 4; Junior Play; FBLA 3, 4; Future Teachers 2, 4; DE 4; Secretary, Thespians 4.

Roy Moe
Butch
Wranglers; NFL.

Elizabeth Alice Lowham
Pep Club 2, 3; GAA 1, 2, 3, 4; Glee Club 2, 3; Music Festival 2, 3, 4; FBLA 3, 4; Junior Class Play.

Virgil A. McCullough
Virg
Manager Basketball 2, 3; Track 2; Football 3, 4; L Club 3, 4.

Sharon Ann Long
Shortie

Band 1, 2, 3, 4; Pep Club 2; GAA 1, 2, 3; Music Festival 1, 2, 3, 4; FBLA 3, 4;

Rodney Kite

NFL 3, 4; FFA 1, 2, 3, 4.

Judith Faye Lessenden
Judy

Higmore, South Dakota 1, 2, 3; Band 4; Glee Club 4.

August L. Keyes
Dog

FFA 1, 2, 3, 4; President 4; NFL 3, 4; President; National Honor Society; Boys State; Debating Team.

Maureen Knight
Nightie

GAA 1, 2; FBLA 3, 4; DE 4.

Wade M. Lee
Bugs

L Club 1, 2, 3, 4; Track 1, 3; Football 3, 4; Captain Track Team 3.

Richard H. Liebsack
Sack

Speech Festival 3.

Christine Johnson
Chris

GAA 1, 2, 3, 4; Pep Club 2, 3, 4; FTA 3, 4; President 4; FBLA 3, 4; DE 4; Homecoming Queen Candidate; Junior Play; Junior Prom; Junior-Senior Banquet; Plainsman Staff; Girls State Tea.

Karen Margaret Johnson
Johnnie

GAA 2, 3, 4; FBLA 3, 4;
Girls State Tea.

Robert N. Jones
Bob

Kenneth K. Joslyn, Jr.
Joz

Wranglers 1, 2, 3, 4;
President 4.

Einar F. Jensen
Junior

Jesse C. James

FFA 1, 2, 3.

Virginia Sue Kaufman
Susie

FTA 2, 4; Plainsman Staff 3; FBLA
3, 4; NFL 3, 4; Pep Club 4;
DE 4; FHA 4.

M. Sandra Johnson
Sandy

GAA 1, 2, 3, 4; FBLA 4; Girls
State Alternate.

Bob Jackson

Virginia Elizabeth Garcia
Ginger

GAA 1, 2; FHA 1, 2, 3, 4; FBLA 3, 4.

Huland Holloway
Hugh

FFA 1, 2, 3.

Charles Lee Henn
Chick

Football 4; Track 3, 4; Basketball 4; L Club 4; FBLA 4; Thespians 4.

Fred S. Henderson

Phyllis Sonja Hosier
Squirty

Art Club 2, 3, 4; President 4; Secretary 3; Junior Play; Senior Play; Homecoming Queen Candidate.

Larry M. Hansel
Stony

Plainsman Staff; Senior Play.

Bob Hayden

Football 3, 4; Basketball 3, 4; DE 3, 4; L Club 3, 4; Track 3, 4.

Kay Glenn
Glenno

Pep Club 2, 3, 4; President 4; GAA 1, 2, 3, 4; FBLA 3, 4; FTA 3, 4; DE 4; Girls State Tea; Triple Trio 2, 3, 4; Music Festival 2, 3, 4; First Attendant to the Homecoming Queen; Junior Play; Glee Club 1, 2.

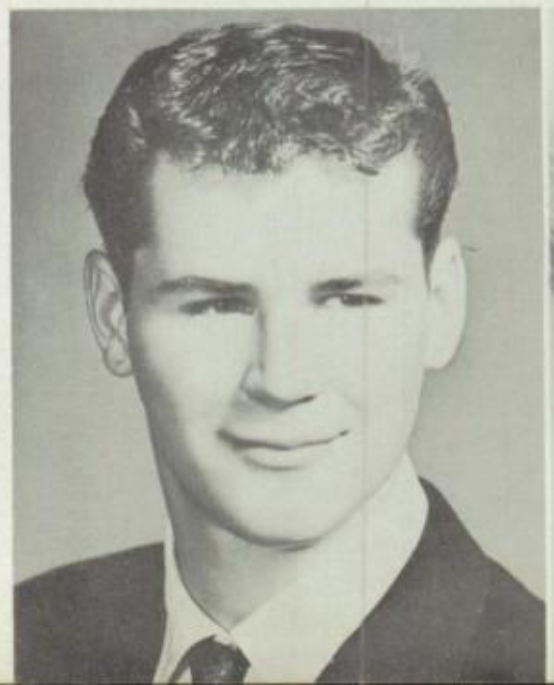

Dale Warren Good

FBLA 3, 4; Thespians 3, 4; President 4; National Thespians 3, 4; Band 1, 2, 3, 4; Drum Major 4; Boys State; Junior Play, Senior Play.

Gerry Goddard
Ger

Pep Club 3, 4; Art Club 2, 3, 4; Treasurer 4; FBLA 3, 4; Glee Club 1, 2.

Ila Mae Fanning
Fannie

GAA 1, 2, 3, 4; Pep Club 2, 3, 4; Secretary 4; Thespians 2, 3, 4; Glee Club 1, 2; Mixed Chorus 1, 2; FBLA 3, 4; FTA 2, 3, 4; Small Groups 3, 4; Music Festival 3, 4; Homecoming Queen Candidate; Girls State Tea.

Jerry Frude
Frudey

Wrestling 1, 2, 3, 4; Track 3, 4; Football 4; L Club 2, 3, 4.

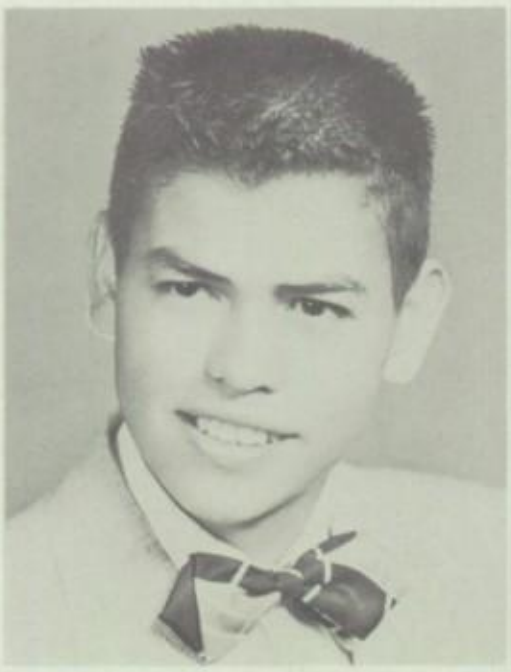

Richard Gonzales
Speedy

FBLA 3, 4.

Mary Margaret Easterday
Muggs

Gerald L. Glass

Annual Staff, Plainsman Staff.

Keith Forest
Tree

Annual Staff.

Judith Ellen Dinsmore
Judy

Thespians 2, 3, 4; GAA 1, 2, 3, 4; Annual Staff; FBLA 3, 4; President 4; Junior Play; Senior Play; Girls State; National Honor Society 4; National Thespians 3, 4; Pep Club 2.

Marly Duclo
Duke

Best of luck to a real swell gal!
Bob Fisk

Robert Spencer Fisk
Huck

Thespians 2, 3, 4; Sophomore Class Treasurer; FBLA 4; Operetta 3; National Thespians 2, 3, 4; Senior Play.

Elizabeth Dinneen
Beth

Thespians 2, 3, 4; National Thespians 3, 4; Junior Play; Senior Play; Speech Festival 3; Operetta 2, 3; Glee Club 1, 2, 3, 4; Mixed Chorus 2, 3; Music Festival 3, 4; National Honor Society 3, 4; Treasurer 4; Girls State Alternate; Annual Staff.

Harold E. Farmer
Hal

Rawlins High 1, 2, 3; Plainsman Staff 4.

Diane Katherine Davis

FHA 2, 3, 4; Vice-President 4; FBLA 3,4; Pep Club 2, 3, 4.

Drew Lyon
Frenchie

Basketball Manager 2, 3; Football Manager 3; L Club 3, 4; Junior Vice-President.

Jack Dozier

Uwe Hinrick Dahl

Boy's Chorus 1, 4; Mixed Chorus 1, 2, 4; Operetta 3; Vocal Council 4; Radio Bugs 3; National Honor Society 3, 4; Boys State; Junior Play.

Doris Darcy
Dracy

Glee Club 2, 3; GAA 2, 3.

Sharon Crocker
Pete

GAA 1, 2, 3, 4; Pep Club 2, 3; FBLA 3, 4; Glee Club 1, 2, 3,; Vice-President 3; Music Festival 1, 2, 3, 4; Vocal Council 3; Small Groups 1, 2, 3, 4; Girls State Tea; Homecoming Queen Candidate.

Ken B. Dockter
Doc

Wranglers 3; Intramurals 3; Plainsmen Herald; Annual Staff.

Don Cuthbertson
Animal

Intramurals 3, 4.

James David Corbin
Jim

FBLA 4; NFL 4; Boys Chorus 3, 4; Mixed Chorus 3, 4; Wranglers 4.

Avis Ilene Carter

Future Nurses 3, 4; President 4; Glee Club 1, 2, 3; Mixed Chorus 3, 4; Vocal Council 3; FBLA 3, 4; Reporter 4; GAA 3, 4; Girls Sextette 1, 2, 3, 4; Music Festival 1, 2, 3, 4; Plainsman Staff; Thespians 4; Second Attendant to the Homecoming Queen.

William Lee Cotton
Willy

Football 4.

Korte C. Cooper
Coop

Lora Mae Brookbank
Lorie

Girls Sextette 1, 2, 3, 4; Music Festival 1, 2, 3, 4; Glee Glub 1, 2, 3, 4; FBLA 3, 4; Mixed Chorus 4.

Best of Luck
Rex Colling

Annette Louise Brickey
Stonewall

Pep Club 2, 3, 4; Glee Club 2; FTA 3, 4; FBLA 3, 4; Junior Prom; Girls State Tea.

Rex Colling
Sal

Wilsonville, Nebraska 1, 2, 3; Thespians 4.

Owen Howard Colling
Howie

Football 3, 4; Wrestling 3, 4; L Club 3, 4; Vice-President 4.

Thomas C. Collier
Thomas de CAT

Class Secretary 2; Junior Prom; Annual Staff.

Jean Breault

University High 1, 2, 3; FBLA 4.

James M. Cochran
J. Trumpeter

Cheerleader 3, 4; Thespians 2, 3, 4; National Thespians 2, 3, 4.

Judith Ann Bennett
Jude

FBLA 4; DE 4; Girls State Tea; Girls Choir; Homecoming Queen Candidate, Medicine Bow 1, 2.

Roger Bullock
R

Manager Football 3, 4; Manager Track 3; L Club 3, 4.

Salvador Coca

Phillip Brotzman
Red

Reliance, Wyoming 1, 2, 3.

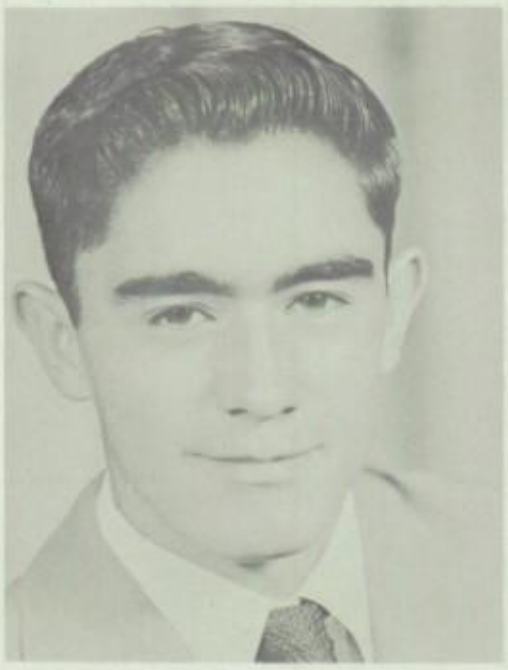

Larry Bond Bowman
Bo

Thespians 2, 3, 4; L Club 3, 4; Football 3, 4; Track 3, 4; Operetta 1, 2; Boys State; Football Co-Captain 4; Music Festival 2, 3; Mixed Chorus 1, 2, 3; Boys' Chorus 1, 2, 3; All-State Football 4.

Maryanna Borrego

Stanley Bugg
Buggs

Melvin S. Breazeale
Sam

Radio 2, 3.

Linda Marie Bell
Ma Bell

GAA 1, 2, 3, 4; Pep Club 2, 3, 4, Glee Club 1, 2; Triple Trio 2, 3, 4; Mixed Group 2; Music Festival 2, 3, 4; FTA 3, 4; Homecoming Queen Candidate; FBLA 3, 4; Junior-Senior Banquet Chairman 3; Junior Play; Senior Play; Thespians 3, 4; Junior Prom; Secretary of Class 1; Cheerleader 4.

David E. Boilsen
Dave

Annual Staff; Plainsman Staff.

Charles D. Benson
Bene

Football 3, 4; Basketball 3, 4; Track 4; Football Co-Captain 4; L Club 3, 4.

Ronald Joseph Clark
Ron

Thespians 2, 3, 4; National Thespians 3, 4; Junior Play; NFL 4.

Bob Barberousse
Roosse

Antlers, Oklahoma 1; Mixed Chorus 2, 3; Operetta 2; Thespians 3, 4; Junior Class President; Junior Play; Senior Play; DE 4; Junior Prom; FBLA 3, 4; Music Festival 2; Annual Staff.

Douglas Baird
Doug

Brigham, Utah 1, 2, 3.

Not Pictured:

Archie Barele, Ellis Brown, John Cortez, Stanley Eickbush, William Fluty, Gary Lauck, Earl Marquis, Niel Nordman, Carson O'Dell, Dewey Tarbox, Anna Caudillo, Judith Ehlers.

Betty Lou Armstrong
Lulu

Band 1, 2, 3, 4; Music Festival 3; GAA 1, 2, 3, 4; FBLA 4; FTA 4; Co-Editor Annual; Homecoming Queen Candidate; Cheyenne Senior High 3.

Samuel Thomas Atwell
Big Tom

FBLA 3, 4; Boy's Chorus 4; Mixed Chorus 4, NFL 4; Wranglers 4; DE 4.

THE BIG NIGHT

Kay Charlotte Avis

HOMECOMING QUEEN CANDIDATES

Chris and Dean

Ila and David

Bev and Doug

THE SENIOR PLAY

BACKSTAGE

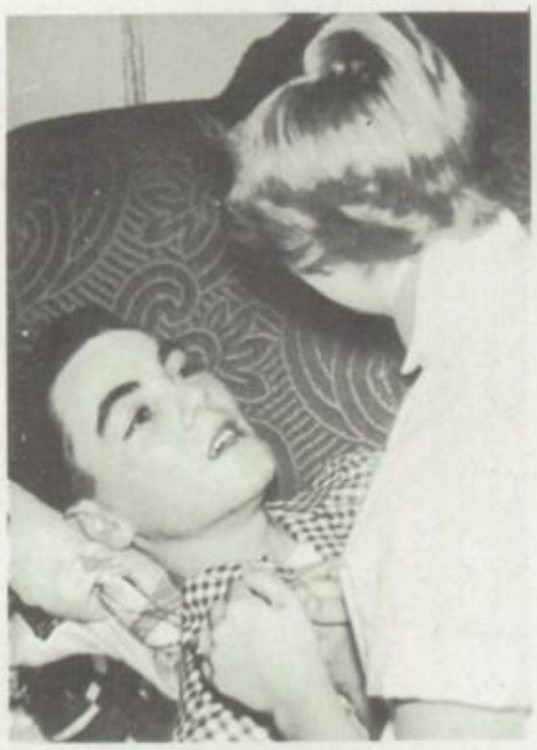

True Love?

Caught!!!

Mr. Beagle and Mr. Corbett, Chaperones

Senior Sno-ball

Kay
&
Tommy

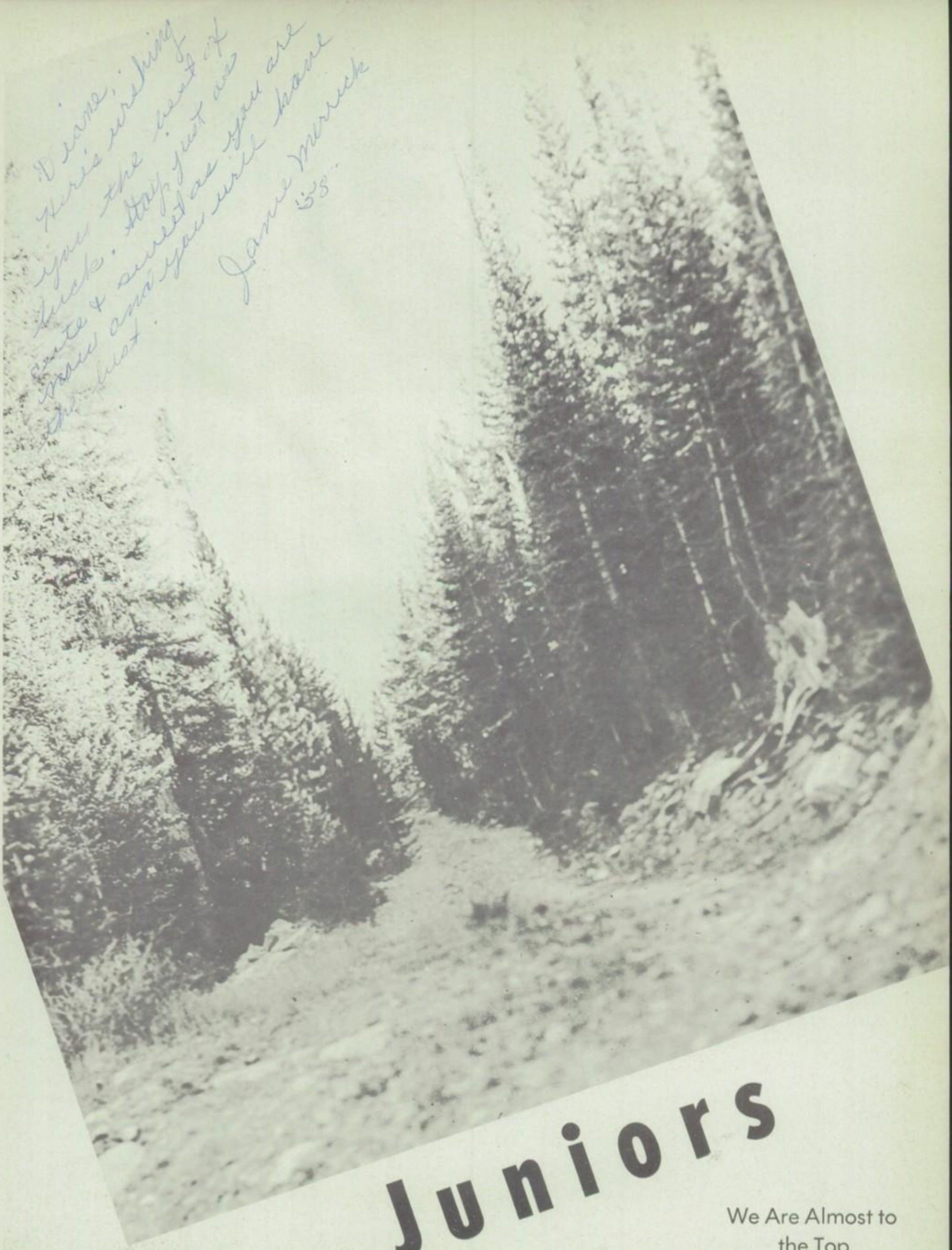

Juniors

We Are Almost to
the Top

Lorna Grothe
Student Council

Gary Benson
Student Council

Paul Arnoldi
President

Mary Jones
Vice-President

Don Smith
Secretary

Herb Hollyman
Treasurer

Della Faye Adkins
Katie Atencio
Verl Addison
Peggy Bacus
Louise Ball

Bill Burton
Genevieve Barela
Ruby Barela
Larry Beman
Beverly Beagle

Sherry Blacker
Andy Blackstone
Sally Bohrer
Ellen Borgeman
Sylvan Brown

Barbara Boyd
Nita Bowman
Larry Connor
Karol Braisted
Betty Barton

Dewey Collins
Rozella Brown
Linda Bullock
Tom Cole
Hurlene Campbell

Patty Carter
Glenn Clark
Reggis Chavez
Shirley Capp
Jerry Champlin

Evelyn Crawford
Sandra Davis
George Curtis
Peggy Dickens
Marie Eike

Suzy Fortenberry
Julie Frausto
Johnny Deti
Barbara Fredericks
JoAnn Garrison

Charlie Eads
Kay Gaskill
Pat Gealy
John Ellis
Janet Gietz

Delrene Gregory
Gary Ehlin
Brenda Gross
Sharon Guffey
Allen Ellsbury

Carol Hanson
Karen Hartman
Dave Evanson
Sonja Henson
Drusilla Himes

Jim Floth
Connie Holloway
Wilma Honeycutt
Larry Fuhs
Vickie Hood

Donna Hopkins
Gary Graham
Peggy Irving
Nancy Israel
John Helzer

Karen Jackson
Janice James
Gene Hodge
Karen Johnson
Ronda Jones

Larry Hoffman
Judy Kay
Genevieve Kafka
Robert Holden
Frankie Kelsey

Karen Killion
Ted Howell
Kise Krueger
Phyllis Kurtz
Don Ingalsbe

Sandra Land
Karen Lang
Bob Johnson
Donna Lessley
Nancy Lockhart

Donie

Johnny Johnson
Jeannene Love
Carmen McKennan
Jack Kersting
Bonnie McPhee

Ann Markley
Joe Kimmel
Joan Martin
Marilyn Mast
Mark Mather

Maureen Mather
Jane Merrick
Murdick Matheson
Karen Moe
Sue Morgan

Ronald Miller
Eileen Murdock
Pat Murphy
Don Nolan
Beverly Nelson

Doris Noel
Jerry Olaveson
LaDonna Overman
Betty Jo Payne
Dave McPherson

Carol Perkins
Bonnie Phillips
Bill Perue
Gloria Piper
Linda Powell

Harry Prahl
Gwen Premer
Patsy Scott
Dal Rasmussen
Jane Seltenrich

Loretta Shaffer
James Ravis
Julianne Shawver
Cynthia Small
Eugene Ray

Barbara Smith
Nancy Snook
Richard B. Rice
Donna Struble
Clara Southards

Richard P. Rice
Donna Southards
Leota Spear
Roland Rowe
Jeannie Spellerberg

Deena Stevens
Gene Shaffer
Kay Tanner
Marcia Tippets
Ed Walker

Grace Turner
Joe Williams
Juanita Twidwell
Dennis Werling
Carolyn Ward

Jerry Wotowey
Ruthanne Warfield
Roger Vass
Nancy Wertz
Robert Winchell

Oleta Wille
Floyd Young
Dixie Williams
Rene Shaffer
Helen Williams

Tom Spence
Rene Woods
Ronnie Stebner
Jim Stenger
Dennis Taylor

Gary Talbott

Not Pictured

Gary Bradley
Hugh Crouse
Michael Fulton
Charles Garrett
Billy Jackson
Cecil Lewis
Garry Mobley
Robert Montano
Jim Murdoch
Teddy Nelson
Virgil Sanchez
Claris Sheen
Kent Van
Eunice Siemans
Lita Valdez
Ida Vigil
Vickie Martin
Jacqueline Royal
Wanda Phillips

Queen Candidates

Betty Lou Armstrong

Corky Shiltz

Sharon Crocker

Phyllis Hosier

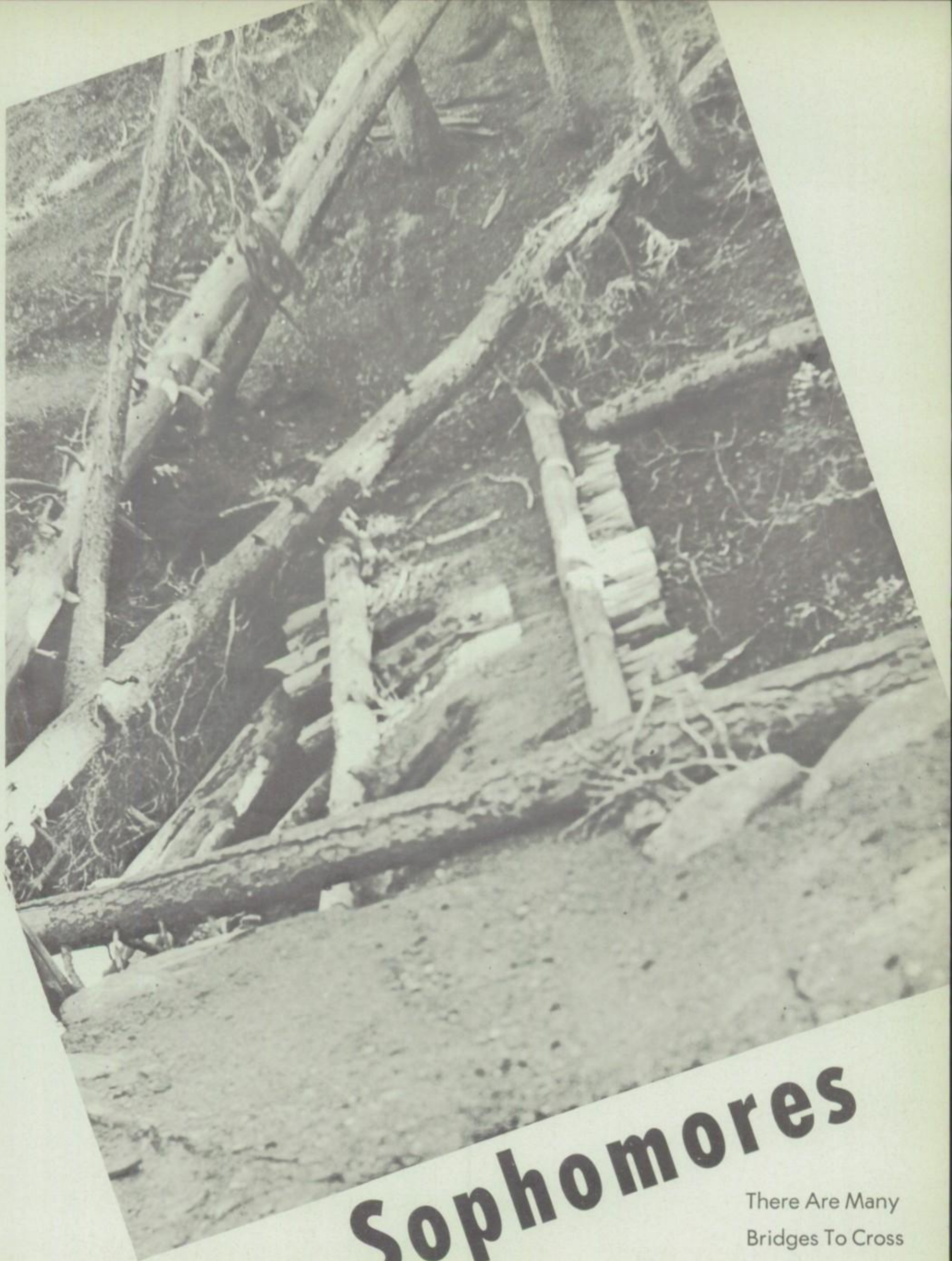

Sophomores

There Are Many
Bridges To Cross

President

David Alm

Vice President

Betty Stanfield

Secretary

Phyllis Wolfe

Treasurer

Sonny Maley

Student Council

Barbara Bell

Student Council

Don Ruskanen

Jimmy Andrews
Donna Anton
Max Atwell
Evelyn Ball
Bill Bennett

Ed Bergstrom
Linda Blacker
Bob Blair
Robert Blount
Della Borgeman

Kent Boswell
Barbara Boyd
Camille Boyer
Laurell Brasher
Gary Brown

Connie Bullock
Marilyn Buckles
Terry Burgess
Locky Burns
Richard Burnside

Jeannie Burrowes
Gilbert Bush
David Corthell
Larry Collins
Virgie Copeland

Darl Colling
Stella Gisneros
Dorothy Cheesbrough
Al Caudillo
Howard Cadwell

Sharon Dinger
Ed Dearinger
Deanna Dolan
Bruce Dinsmore
John Dineen

Carolyn Dotson
Gordon Dudley
Barbara Duncan
Pat Ellis
Alice Ellsbury

Howard French
Mildred Fowler
Charlie Folster
James Fossett
Sylvia Field

Sharon Farnham
Beverly Fredricks
Barbara Fredricks
Jackie Greaser
Sharon Graham

Fred Hansen
John Gaddis
Patricia Gibbs
Anne Gilroy
Billy Ginther

Ed Goetz
Linda Hansen
Judy Hansen
Buddy Haskins
Charlotte Hayden

Terry Hearne
Dixie Helm
Alice Hendrickson
Denny Henderson
Junior Hidalgo

Albert Hitchcock
Janice Hill
Sue Hilston
Gordon Holliday
John Henberg

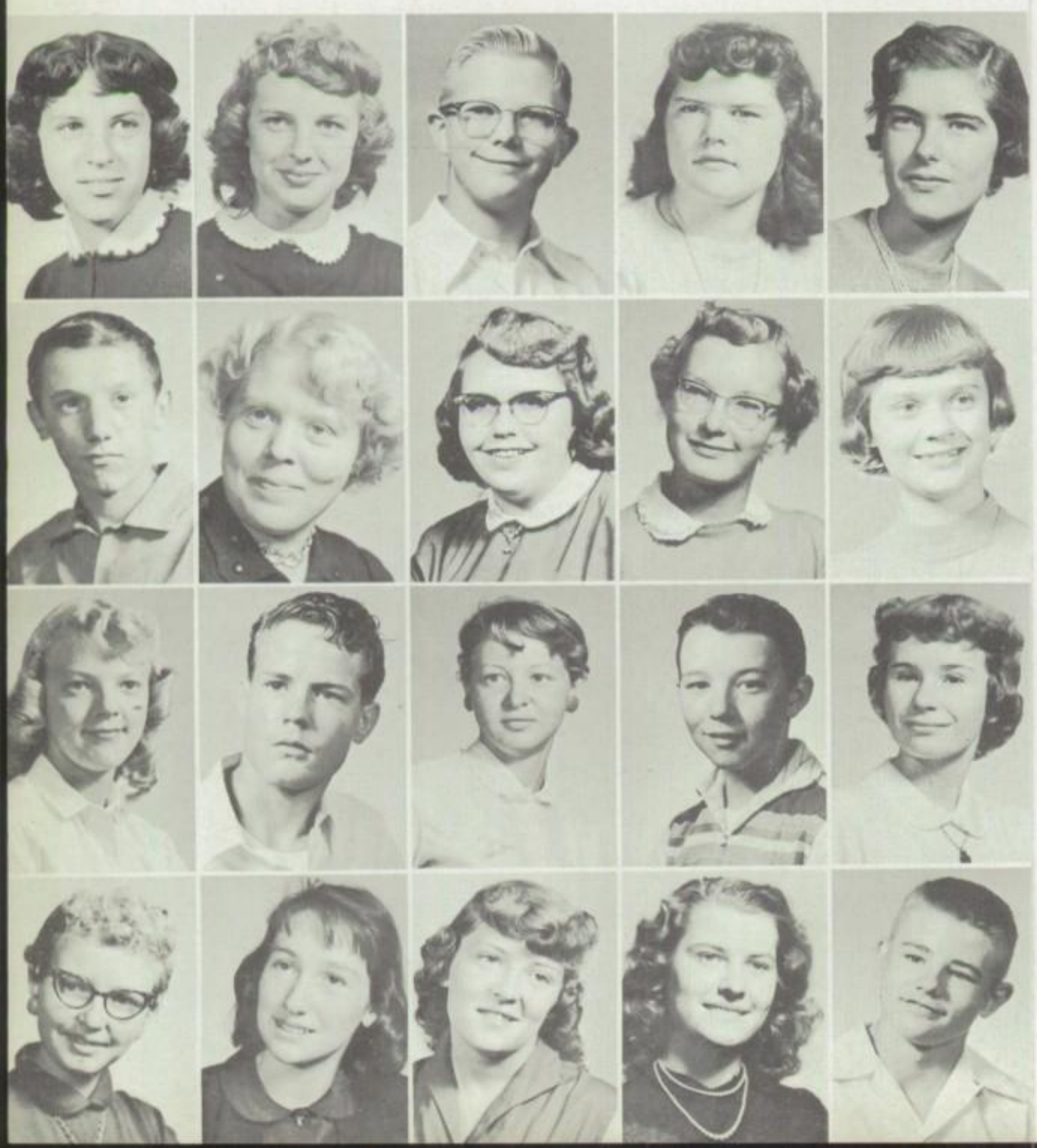

Barbara Homoki
Pat Hopkins
George House
Carol Howell
Ramona Hunt

Jim Jordan
Sandra Johnston
Agnes Johnson
Virginia Johnson
Sandra Johnson

Lucille Jensen
Gayland Kelsey
Kathy Kildow
Gary Kilgore
Anita Knadler

Kay Krause
Judy Kuhn
Beverly Lowry
Sharon Loban
Ronnie Lemon

Keith Lantz
Danny Lewis
Alan Lucas
Linda Lundberg
Richard Ludwig

Esther Maes
Mary Maes
Bill Malloy
Karen Mosier
Oren McFadden

Mike Matthews
Leilani Metzler
Clarice Merritt
Eddie Moree
Lyle Michael

Irvin Mortenson
Larry Nielson
Don Nihart
Carl Nordman
Harry Nottage

Ruby Palmer
Robert Parker
Gerald Peterson
Bill Pharoah
Chuck Poston

Carol Poutney
Merle Powell
Wilma Paintin
Kay Quinlivan
Wayne Rote

Phyllis Rupert
Marjorie Ryan
Eddie Samuels
Genevieve Sandoval
Anthony Scarpelli

Annette Sawyer
Harry Surline
John Stephenson
Bart Stephenson
Deanna Struble

Jeannie Snyder
Cliff Snow
Sherry Smith
Charlotte Small
Richard Shoemaker

Dennis Shingleton
Teddy Shawver
Karen Scott
Janice Schroeder
Coleen Schmidt

Corky Schilt
Richard Tyler
Donny Tupper
Myrna Tippets
Sandra Taylor

Angela Teel
Pat Talbott
Linda Tadlock
Rose Vigil
Joyce Vialpando

Lorraine Walcott
Molly Wingate
Jeanice Wellons
Janice Wentz
Valera Wetherell

Nancy Weibel
Fred Waters
Jim Wagner
Lorraine Walcott
Edward Wylam

Joan Wood
Victor Ybarra

Not Pictured:

Pat Adamson
Irene Gonzales
Wilma Honeycutt
Donna Hopkins
Barbara Royal
Josephine Sanchez
Charlotte Smallwood
Elizabeth Valdez
Adeline Vialpando
Mary Lou Vigil
Naomi Vigil
Bill Burton
James Forest
Russell Jairell
Gary Moats
Merle Paules
William Perue
Rodney Prowett
Robert Rodriquez
Steven Rodriquez
Thomas Ryan
Joseph Sanchez
Eugene Thomas
David Welch
Max Chavez
Elden Almendares
Melvin Almendares
Jon Ashment
Don Boylan

Talk About Stylish!

Artists At Work

Is it good, boys?

Who's your vote for, Max?

BEHIND THE SCENES

Something interesting?

Exciting game?

This is studying?

Jr. High

The Long, Hard Trail

VICE-PRESIDENT | SECRETARY | TREASURER | STUDENT COUNCIL

Frank Scott

Clifford Neal

Teddi Ann Jones

~~Larry Knadler~~ Horace Smallwood

Sharon Barbee

Freshmen

PRESIDENT DAVID KELLOGG (Dave Kellogg (I forgot to get it to

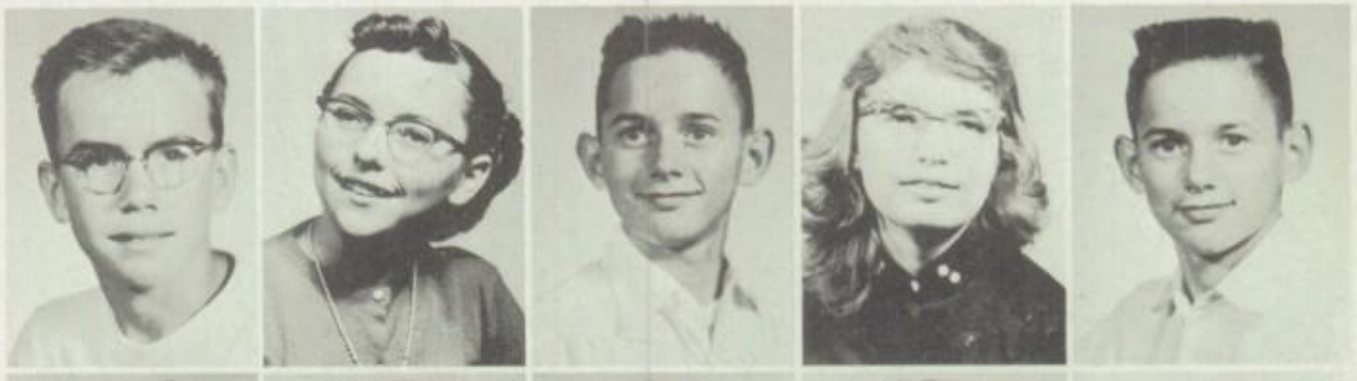

Gary Acord
Janice Ackerson
Gary Adams
Betty Allyn
Larry Adams

Wilma Ames
Rolf Algermissen
Eleanor Anderson
Larry Atencio
Kay Anderson

Bill Atkins
Shelda Anthis
Dean Attebery
Peggy Attebery
George Bacus

Deanna Austin
Kenneth Barnes
Carolyn Bagby
Val Bartling
Dorothy Bartlett

Roger Beery
Linda Borrego
Fred Beman
Shirley Bentley
Bobby Blake

Lela Bindschadler
Jimmy Bradshaw
Judy Blount
Donald Brown
Carolyn Brown

Gail Boyd
Patrick Reed
Alice Boyer
Tino Chavez
Wanda Brasher

Lawrence Cheesebrough
Joan Brown
Butch Collins
Sharon Brown
Bill Conger

Martha Candelaria
Fred Conyers
Karen Carlisle
Randy Cortez
Linda Carter

Tommy Cotes
Shirley Chadd
John Cotton
Joyce Chevalier
Mickey Crouse

Carolyn Conyers
Jim Craven
Susan Comin
John Cuthbertson
Patricia Connor

Jens Dahl
Jean Cuthbertson
Clyde Davis
Judy Davis
Allen Davenport

Sandra Dawson
Billy Dolling
Donna Dunivent
Larry Downing
Barbara Edwards

Glenn Duncan
Anna Mae Eike
Allen Ebbeka
Mary Gallegos
Harry Estes

Linda Geppert
Kenney Foreman
Geraldine Garcia
Donald Gallegos
Jane Haagensen

Kent Gillette
Linda Harmston
Arthur Gonzales
Kathleen Houghton
Ray Greaser

Connie Hendryx
Keith Guffey
Billie Jean Hickey
Mike Harrison
Jane Himes

Jerry Hinds
Kathleen Hobbs
Alva Hysong
Marie Houck
Donald Hodge

Gay Holland
Robert Hovik
Patty Howe
Dell Hunziker
Joan Hrabcak

Barney Jensen
Jackie James
Jimmie Jensen
Amy Kathleen King
Dean Johnson

Hazel Jo Kinnison
Jerome Joyce
Susie Knudson
Larry Kafka
Joana Lanum

Alan Keele
Barbara Larson
Gary Kersting
Betty Leach
Darrel Land

Gayla Little
Larry Lawton
Billy Jean Lockhart
Douglas Lind
Diane Long

Alfred Long
Jean Longpre
Charlene Lutz
Ruth Ann Long
Jerry McCue

Joann Moeller
Ray McDonald
Nancy McGraw
Edward McGraw
Roberta Mast

John Marshall
Jean McClaflin
Ron Morgensen
Karen McNinch
Denny Martin

Alice Mariner
Eugene Miller
Judy Melvin
Don Miller
Glenda Michaud

Harold Mogenson
Mary Miller
Tom Moore
Rebecca Moree
Dennis Morell

Sharon Morgan
Robert Parker
Connie Nater
Chuck Pelton
Connie New

Nancy Poledna
Joyce Parsons
Richard Roby
Sarah Payne
Stephen Sexton

Linda Peck
Karen Lynn Perry
Joe Shaffer
Diane Ray
Verba Ray

Leonard Shaffer
Suzanne Reid
Robanette Rice
~~Horace Smallwood~~
Kathy Ruch
Larry Smaller
Student Council

Ronna Mary Rutledge
Bill Smith
Charlene Sanchez
Rose Sanchez
Glenn Southards

Nona Shingleton
Ann Siren
Gary Spiegelberg
Charlene Stapleman
Cozann Stapleman

Mark Stephenson
Connie Steele
Wendell Swearingen
Rosetta Teel
Russell Tarbox

Janyce Thomas
Charlotte Thompson
Gary Thompson
Judy Thompson
Katherine Tichac

Junior Vigil
Judy Twitchell
Mike Vogt
James Walker
Loretta Vialpando

Gary Wamhoff
Mary Walker
Richard Weldon
Nancy Worster
Buddy Wells

Francis Wenger
Joel Werling
Susan West
Roy Widman
Mary Whitcomb

Eddie Winchell
Julie Williams
Bob Winegar
Ella Sue Wilson
Robert Woods

Eliza Zapato
Alvin Young

8-1

Third row, left to right: Jack Spellerberg, Charles Gaskins, John Begay, Barton Brinkman, David Kurtz, Tony Parker, Gary Berkey, Jack Wilkey.

Second row: Lawrence De Herrera, Max Valdez, Myrna Hopkins, Linda Hing, Sandra Gross, Ruth Ann Liebsack, Tina Trujillo, Carolyn Fluty, Tommy Henderson, Bob Cuthbertson.

First row: Judy Evanson, Dianne Strong, Loretta Revels, Loretta Noel, Judy Brueckner, Mary Alm, Sandra Allen, Billie Ackerson. Not pictured: Bob Poledna.

8-2

Third row, left to right: Keith Sanborn, George Coleman, Pat Sperry, Raymond Stith, Jack Foster, Bill Howell, Mack Schrib, David Story, Gary Ackerson.

Second row: Cherry Miller, Dorothy Bartholomew, Janet House, Sue Dunnigan, Bob Jairell, Barney Nelson, Jerry Hendrix, Merridy Allen, Barbara Vialpando, Shirley Adams, Billy Good.

First row: Marilyn Marshall, Pat Martin, Claire Andrews, Cheryle Robinson, Charlotte Ford, Bonnie Gallaghee, Judy Hill, Mary Lee Helms.

8-3

Fourth row, left to right: Jimmy De Bruyn, Rodney Stith, Dan Eckdahl, Bob O'Donnell, Bobby Sparks, Elwood Huskey, Larry Erickson, Melton Smith, Ted Warfield.

Third row: Dallas Talbott, Eddie Norman, Sarah Griffith, Shelby Ames, Janet Nottage, Coralee Holden, Earl Mahaffey, David Shepherd.

Second row: Billy Scott, Beth Stoneman, Alison Tyler, Karen Cook, Melodie Irvine, Ronald Matheson, Jacob Vigil.

First row: Marva Rasmussen, Penelope Ricks, Mary Campbell, Nancy Fredericks, Anabel Malmquist, Sally McKaughan, Barbara Kruse, Pam Gillette.

8-4

Third row, left to right: Rodger Hornby, Roger Briggs, Steve Weinberger, Don Shaner, Jomes O'Dell, Jim Champlin, Neil Snook, Gary Knowles, Jerry Brown, Dean Challman.

Second row: Michael Watson, Kenny Boilson, Bonnie Fredricks, Patty Wiseman, Betty Peterson, Beverly Gilbert, Wanda Lessenden, Beverly Ames, Allen Frude, Jim Arp.

First row: Bonnie Smith, Cathy Lanum, Darlene Tippets, Bari Baillie, Bonnie Manning, Sue Hitchcock, Glenda Knadler, Judy Ingalsbe.

8-5

Third row, left to right: Jerry Miller, Mike Dolan, John Bugg, Keith Hunt, Fred Ryff, Charles Johnson, James Taylor, Ralph Prahl, Charles Lowham, Earl Farnham.

Second row: Jim Arp, Dick Schott, Jerry Hillmer, Phyllis Roy, Charlene Wyler, Su Ann Hoffman, Carol Hill, Keith Smith, John Northrup, Jeff Pittman.

First row: Nancy Hartman, Linda Woods, Sharleen Hayden, Sherry Brasher, Patty Green, Judy Bullock, Pauline Estes, Mary Lonsdale.

8-6

Third row, left to right: James Holmstrand, Bill Irving, David Smith, Jimmy Porter, Larry Clark, Steve Metzsch, Terry Rininger.

Second row: George Perue, Sheila Hicks, John Hanks, Jim Alford, Don Rardin, Bob Sandberg, Buell Flesher, Susan McMillan, Andy Esterbrook.

First row: Gerry Hill, Linda Boylan, JoAnn Frank, Kathy Hosier, Barbara Schiltz, Patsy Neely, Billie Rae Willis, Carolyn Gress.

8-7

Fourth row, left to right: Winston Brickey, Kenneth Henderson, Lonnie Fallin, Don Bartlett, Ken Twidwell, Kay Glass.

Third row: Kenneth Foster, Aksel Peterson, Robert House, Corte Rasmussen, Jeff Thompson, Marvin Backer, Billy Wagner.

Second row: Bonnie Burris, Di Ann Hammond, Katherine Johnston, Lynn Sowers, Barbara Gilroy, Kathy Stoddard, Donna Lowry.

First row: Judy Cotes, Sandra Deti, Carol Poindexter, Linda Maushak, Susan Flippin, Donna Deines, Wadetta Ricketts, Diana Hepworth.

7-1

Fourth row, left to right: Judy Brown, Arnette Miller, Gwen Parsons.

Third row: Carol Roll, Barbara Leslie, Fred Chavez, Carole Krafczik, Shirley Wick, Ronald Denniston, Larry Kagel, Jerry Wright, Donna Long, Nelda Stevens.

Second row: Lee Martinez, Donald Rice, David Merrifield, Mary De Herrera, Harry Hogue, Christine Parker, Mike Powers, Tony Ahern, Steve Poindexter, Phyllis Brown.

First row: Robert Brasher, Myron Bagby, Harriet Davis, Brooke Smith, Judy Gillespie, Janelle Burleson, Robert Rottman, Bruce Dockter.

7-2

Third row, left to right: Lonnie Cotton, Carol Lockhart, Eileen Bartlett, James Joslyn, Ted Rose, Dick Bitner, Janice Luthy, Sue Schulz.

Second row: Roger Lundberg, Beryl Hopkins, Martha Dougherty, Billy Hysong, Danny Thompson, Ruth Silva, Jack Hobbs, Larry Wilkey, Martin Caudillo.

First row: Robert Bagby, Signe Erickson, Linda Paintin, Karen Lee Van, Viola Salazar, Luwanna Wilkey, Karol Birkholz, Howard Allyn. Not pictured: Viola Hammond, Donnie Smith.

7-3

Third row, left to right: Galen Stallings, Mike Schott, John Montoya, Albert McPhee, Eddie Brown, Floyd Evanson, David Thompson, Eddie Nelson, Wayne Brady.

Second row: Joe Montoya, Daniel Moser, Terry Hix, Sylvia Nelson, Bonnie McFarling, Carol Schill, Bonnie Spencer, Larry Chasey, Jimmy Peterson.

First row: David Dudley, Frances Sandoval, Ruth Boylan, Mary Jaycox, Linda Ford, Helen Frank, Stella Gallegos, Terry West.

7-4

Third row, left to right: Johnny Steele, Henry Werling, Kenny Stebner, Bernard Alexander, Edward Jones, Bill Cuthbertson, Eddie Burton, Bill Davis, Tommy Tammen, Gary Jackson.

Second row: Kenneth Lockhart, Jack Thomas, Dana Haddenham, Nelda Stevens, Sandra Hopkins, Linda Taylor, Carol Sturman, Jack Beagle, Billy Stehman.

First row: Mary Malloy, Charlene Page, Janice Moore, Alice Honeycutt, Carol Adamson, Mary Blackstone, Carolyn Wasmuth, Joella Smith.

7-5

Third row, left to right: Todd White, Jerry Stanfield, Gary Fossett, Kenneth Howell, Jerry McMullen, Ron Soderburg, Jimmy Fleming.

Second row: Leslie Moore, Eddie Ahern, Mike Paepke, Gregg Pittman, Ted Hinkle, Dannie Graham, Az O'Dell, Michael Bott.

First row: Anita Hopkins, Carol Fronk, Sandra Thompson, Mary Hayden, Cecelia Barberousse, Rebecca Montoya, Sharon Hildreth, Pauline Sanchez.

7-6

Third row, left to right: Leroy Candelaria, David Lewis, Michael Hrabcak, Dennis Martin, Billy McGraw, Boyd Burrowes, Joseph Candelaria, Bob Slater, Allan Marquis, Harry Haskins.

Second row: Loyd Rote, Lewis Tippets, Lanny Crews, Linda Bidstrup, Sharon Robinson, Peter Merten, Ray Ruskanen, Charles Fredericks.

First row: Annette Christiansen, Bonnie Steele, Ellen Harding, Nancy Beets, Jettie Howell, Mary Jo Alley, Judy Howe, Janet McLaflin.

7-7

Third row, left to right: Sharon Kellog, Sandra Robinson, Carmen Frausto, Floyd Vigil, David Hatfield, Ikey Scott, Valera Stinson, Bonnie Shaffer.

Second row: Cecelia Zapata, Ronald Singleton, Kip McNinch, William Michael, Darlene Cummings, Betty Neel, Glenn Moniz, Everett Huff, Sharon Moody.

First row: Doug Sparks, Charles Ward, Diane Brown, Karen Kennedy, Jo Ann Ranz, Kerry Banner, Bruce Andrews, Billy Land.

7-8

Third row, left to right: Jo Ann Mustain, Connie Foley, Pauline Cummings, Phillip Du Vall, Billy Blair, Jennie Frausto, Lynn Christensen, Nancy Reiber, Carrien Martin.

Second row: Bertha Wenger, Beverly Anthis, Gene Case, George Wille, Frankie O'Dell, Ross Kildow, Mike Gealy, Jimmy Crawford, Sharon Johnston, Vickie Kuchel.

First row: Jack Patterson, Tom Mortensen, Louise Maxfield, Elsie Struble, Linnea Svalstedt, Sandra Wright, Lewis Pelton, Gary Dolan.

Pam Gillette, Sarah Griffith and Dallas Talbott examine a Wyoming history exhibit made up by Miss Hill's eighth graders

WHAT'S GOING ON?

Watch out!

Ticklish

Crowded Doug?

Smile pretty

This is working?

Complicated, Pat?

Chris and Kay

Surprise, Dee!

Mad, Joe?

Where did this come from?

Organizations

Through our numerous organizations we are able to branch out in many activities.

Row 2: Bonnie Smith, Sharon Barbee, Don Ruskanen, Larry Knadler, Barbara Bell, Shirley Wick.
Row 1: Bernard Alexander, Lorna Grothe, Gary Benson, Ray Smith, Kathryn Brueckner, Jeff Thompson.

STUDENT COUNCIL GOVERNS US

Lorna and Ray discuss the amendment

OFFICERS

President.....Raymond Smith
Vice-President.....Gary Benson
Secretary-Treasurer.....Kathryn Brueckner
Sponsor.....Mr. Chasey

OFFICERS

President ..... Ken Joslyn
Vice-President ..... Gordon Dudley
Secretary ..... Richard Gonzales
Sergeant-at-Arms ..... Irvin Mortenson
Sponsor ..... Mr. Ringert

Wranglers become key club

WRANGLERS ACT AS SERVICE CLUB

Row 2: Kent Gillette, Tommy Atwell, Ronnie Stebner, Stanley Bugg, Don Shaffer, Jim Corbin, Mike Harrison. Row 1: Irvin Mortenson, Jim Cochran, Gordon Dudley, Kenny Joslyn, Bruce Dinsmore, John Dinneen. Not pictured: Richard Gonzales.

Row 5: Ruby Barela, Genevieve Barela, Katie Atencio, Pat Gibbs, Annette Sawyer, Gerry Goddard, Kay Phillips, Sylvia Wilkins, Virginia Johnson, Janice Schroeder, Karen Jackson, Linda Hanson, Drusilla Himes, Bonnie Phillips. Row 4: Deena Stevens, Jane Seltenrich, Judy Kay, Karen Killion, Alice Ellsbury, Laurel Brasher, Shirley Capp, Jane Merrick, Rene Woods, Barbara Fredericks, Gracie Turner, Pat Gealy, Suzie Fortenberry, Evelyn Crawford, Louise Ball, Lorna Grothe, Carol Hanson, Annette Brickey. Row 3: Marcia Tippetts, Anita Knadler, Sharon Graham, Karen Hartman, Marilyn Mast, Karen Johnson, Della Borgeman, Donna Anton, Jeannie Burrowes, Sharon Farnham, Carolyn Dotson, Myrna Tippetts, Sylvia Field, Kay Quinlivan, Sandra Johnson, Barbara Bell, Kay Kraus, Bev Taylor. Row 2: Mrs. Smith, Nancy Israel, Kay Tanner, LaDonna Overman, Nita Bowman, Anne Gilroy, Betty Stanfield, Barbara Duncan, Dorothy Cheesbrough, Barbara Boyd, Jackie Greaser, Colleen Schmidt, Connie Bullock, Vicki Martin, Betty Barton, Mary Jones. Row 1: Ruthanne Warfield, Barbara Spence, Carol Ludwig, Cynthia Small, Gloria Piper, Kise Krueger, Ann Markley, Bev Beagle, Kay Glenn, Ila Fanning, Chris Johnson, Sonja Henson, Peggy Bacus, Sue Morgan, Betty Payne, Peggy Irving. CHEERLEADERS: Linda Bell, Jon Helzer, Cookie Garrison, Dal Rasmussen, Peggy Dickens, Jim Cochran.

PEP CLUB STANDS BEHIND THE TEAM

Cheerleaders ride in parade

OFFICERS

President ..... Kay Glenn
Vice President ..... Beverly Beagle
Secretary ..... Ann Markley
Treasurer ..... Ila Fanning
Sponsor ..... Mrs. Smith

BOYS: Jon Helzer, Dal Rasmussen, Jim Cochran.
GIRLS: Linda Bell, Cookie Garrison, Peggy Dickens.

SENIOR HIGH

CHEERLEADERS PROMOTE PEP

FRESHMEN: Sarah Payne, Susan West, Sharon Barbee, Charlene Lutz, and Peggy Attebury

LARAMIE H. S. BAND DEPARTMENT

COLOR BEARERS

Linda Blacker, Delrene Gregory, Louise Ward

DRUM MAJOR AND MAJORETTES

Kathleen Houghton, Linda Woods, Marcia Tippets, Dale Good,
Darlene Sandberg, Phyllis Kurtz and Sandra Taylor

LARAMIE
PLAINSMEN
LARAMIE
WYO

PERSONNEL — SENIOR HIGH BAND

PICCOLOS

Mather, Maureen
Tippets, Marcia

FLUTES

Long, Diane
Ball, Evelyn
Siren, Anne
Irvine, Melodie
Hitchcock, Sue
Tyler, Alison

CLARINETS

Hearne, Charlotte
Premer, Gweneth
Walker, Edwin
Merrick, Jane
Barton, Betty
Lang, Karen
Lessenden, Judy
Bindschadler, Lela
Paules, Merle
Lessley, Donna
Evanson, Judy
Davenport, Allen
Thompson, Judy
Beman, Fred

OBOE

Seltenrich, Jane

ALTO SAXOPHONES

Long, Sharon
Sampson, Peter
Stevens, Deena

TENOR SAXOPHONES

Surline, Harry
Johnston, Sandra

CORNETS

Hodge, Gene
Lucas, Alan
Shaffer, Don
Holladay, Gordon
McFadden, Oren
Hendrickson, Alice
Weldon, Richard
Ybarra, Victor
Morell, Dennis

FRENCH-HORNS

Young, Doug
Armstrong, Betty

BARITONES

Ellis, Pat
Hodge, Don

TROMBONES

Snow, Judy
Dinneen, John
Tyler, Richard
Slater, Bob

SOUSAPHONES

Stephensen, Barton
Malloy, Bill
Boswell, Kent

PERCUSSION

Good, Dale
Small, Cynthia
Tippets, Myrna
Bergstrom, Eddie
Dudley, Gordon
Brasher, Laurel
Kay, Judy

COLOR-BEARERS

Blacker, Linda
Gregory, Delrene
Ward, Louise

DRUM MAJOR

Good, Dale

PIANO-ACCOMPANISTS

Mather, Maureen
Crocker, Sharon

MAJORETTES

Kurtz, Phyllis
Tippets, Marcia
Taylor, Sandra
Houghton, Kathleen
Woods, Linda

HEAD MAJORETTE

Sandberg, Darlene

A. O. WHEELER
Bandmaster

DARLENE SANDBERG
Head Majorette

SENIOR HI BAND 4-YEAR SWEATER AWARD GROUP:

Sharon Long, Peter Sampson, Judy Snow, Don Shaffer, Doug Young, Dale Good, Charlotte Hearne, Darlene Sandberg, & Betty Lou Armstrong.

INTERMEDIATE & BEGINNERS' BAND

FLUTE, Nelda Stevens. Clarinets, Michael Bradshaw, Bonnie McFarling, Bonnie Manning, Barbara Lessley, and Jerry Wright. ALTO SAXOPHONES, Bernard Alexander, and Rodger Hornby. CORNETS, Ronnie Matheson, Jimmy Arp, Bill Cuthbertson, Jimmy DeBryun, Tommy Tammen, Jerome Joyce, and Jerry Brown. TENOR SAXOPHONES, Elizabeth Stoneman. BARITONE, Buell Flescher. TROMBONES, Joel Werling, & Bill Irving. SOUSAPHONE, Dale Malone. PERCUSSION, Sue Hilston, Rollin Denniston, Dan Eckdahl, & Wanda Lessenden.

JUNIOR HIGH BAND

CLARINETS

Rutledge, RonnaMary
Thomas, Janyce
Lewis, Dave
Ames, Wilma
Peterson, Betty
Wade, Sue
Holden, Coralee

TROMBONES

Swearingen, Wendell
Harrison, Michael

SOUSAPHONE

Lind, Douglas

CORNETS

Fulton, Gary
Chasey, Larry
Chevalier, Joyce
Dinsmore, Bruce
Love, Alfred
Marshall, John
Farmer, Kenneth
Smith, Michael

PERCUSSION

Cook, Karen
Perry, Karen
Jones, Teddi Ann
Hobbs, Kathleen
Ingalsbe, Judy
Tippets, Darlene
Twitchell, Judy

FRENCH-HORN

Nottage, Janet

BARITONE SAXOPHONE

Malmquist, Anabel

ALTO SAXOPHONE

Ruskanen, Ray
Helms, Mary
Wiseman, Patty
Dockter, Bruce

Row 5: George House, Pete Sampson, Joe Redburn, Andy Blackstone, Sam Miller, Tom Cole, Phil Peck, Howard Colling, Joe Williams, Jim Stenger, Dennis Tippetts, Ron Clark, Jim Cochran. Row 4: Carolyn Dotson, Kay Quinlivan, Myrna Tippetts, Bev Beagle, Peggy Dickens, Ann Markley, Kise Krueger, Vicki Hood, Sonja Henson, Kathryn Brueckner, Mary Ann Stark, Barbara Spence, Jo Anne Garrison, Betty Stanfield, Jeannie Burrowes. Row 3: Marcia Tippetts, Mary Jones, Sue Ann Morgan, Gracie Turner, Carol Perkins, Avis Carter, Beth Dinneen, Karen Jackson, LaDonna Overman, Nita Bowman, Ruthanne Warfield, Betty Jo Payne, Sharon Graham, Kay Kraus, Bonnie McPhee. Row 2: Ila Fanning, Bev Taylor, Ed Smith, Bob Barberousse, Carol Ludwig, Judy Dinsmore, Dale Good, Janet Watson, Charlotte Hearne, Linda Bell, Tom Tatham, Chick Henn, Janice James. Row 1: Rex Colling, Don Ingalsbe, Larry Bowman, Johnny Deti, Bruce Dinsmore, John Dinneen, Bob Fisk.

THESPIANS PUT ON PLAYS

OFFICERS

President.....Dale Good
Vice President.....Charlotte Hearne
Sec.-Treas.....Carol Ludwig
Corresponding Sec.....Janet Watson
Scrapbook Chairman....Judy Dinsmore
Sponsors.....Miss Hill
Miss Sigler

I'm the sheriff o' this county

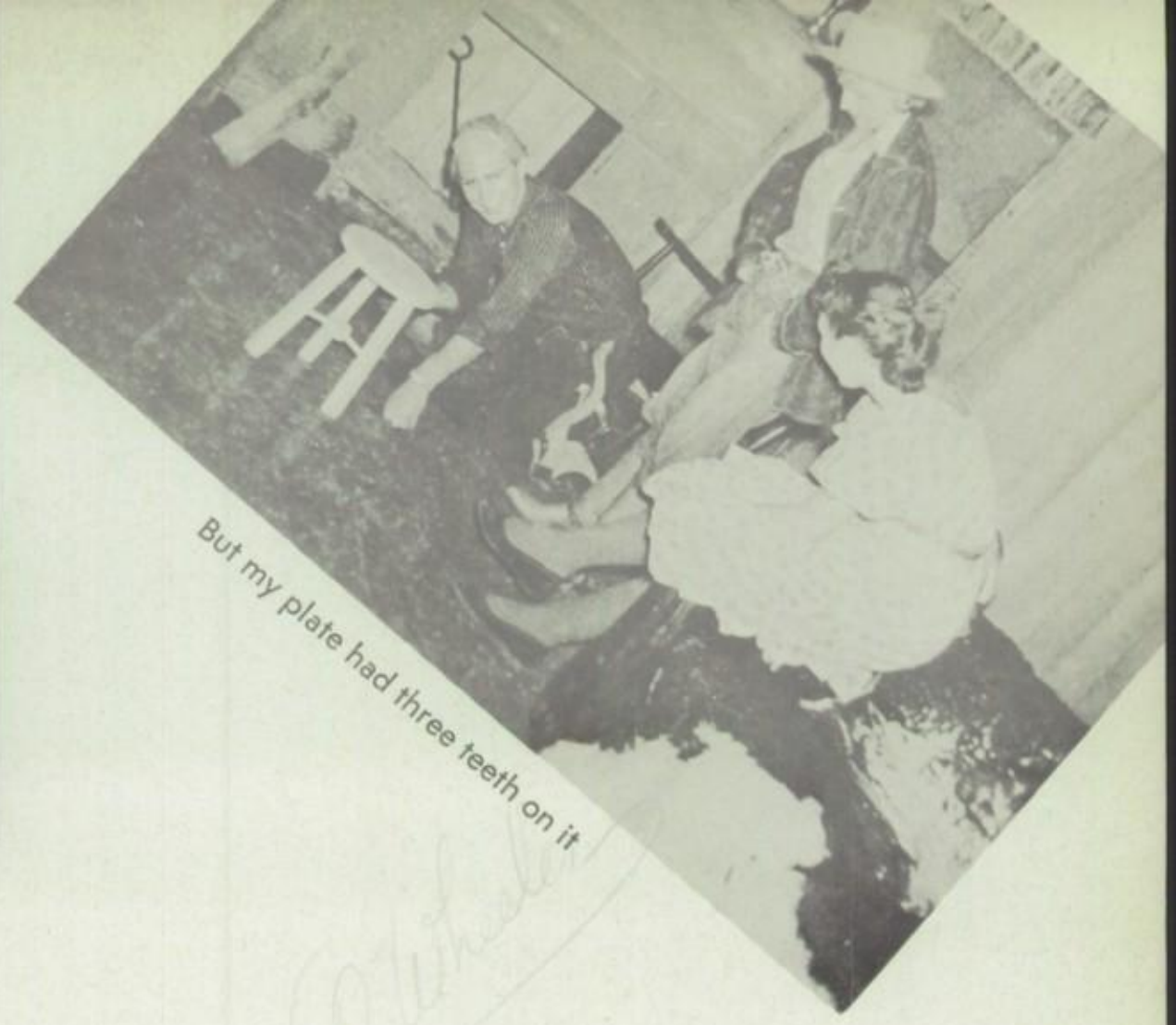

But my plate had three teeth on it

THE WILD AND WOOLEY WEST COMES ALIVE AGAIN

I sure hope she comes to, soon

ugh!

Class of '57 Presented "Mother Is a Freshman"

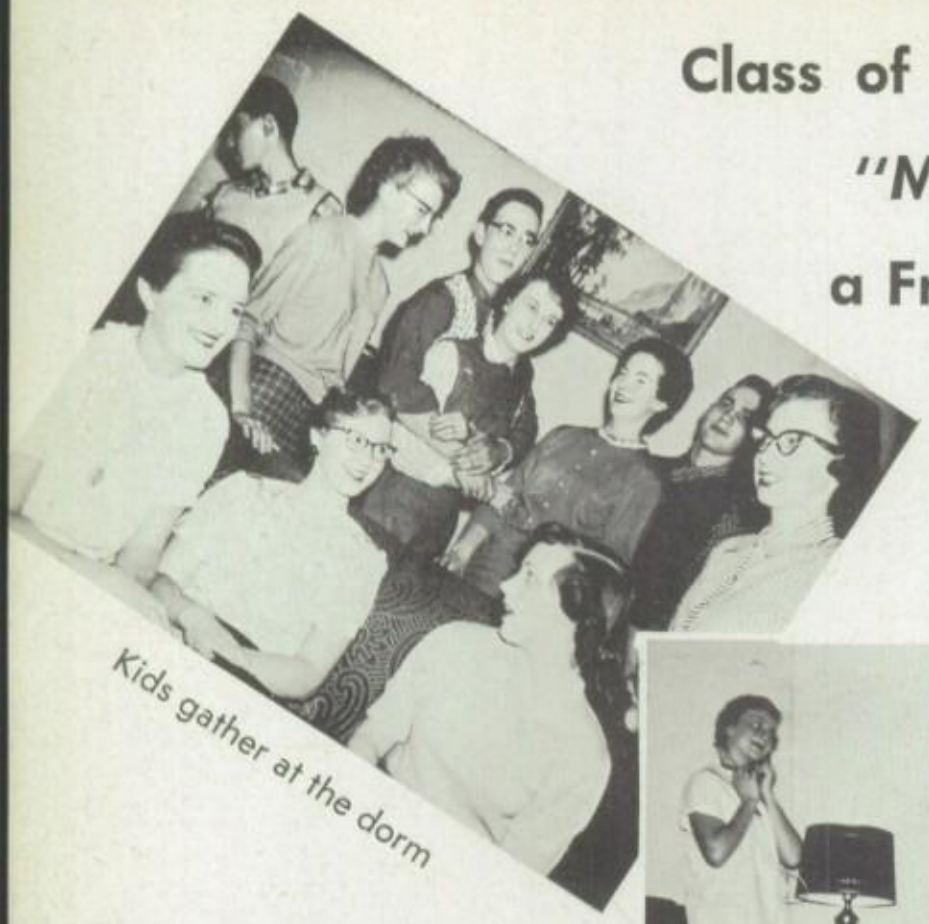

Kids gather at the dorm

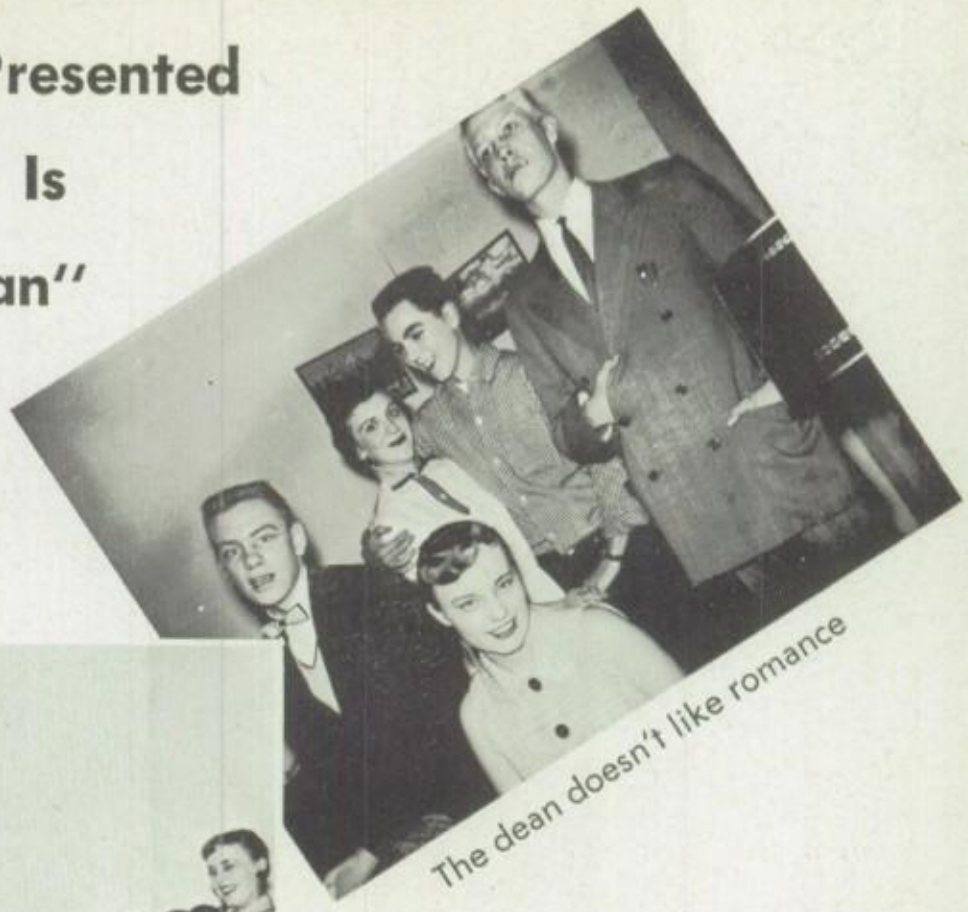

The dean doesn't like romance

Susan, I've decided to go to college

You threw that cat

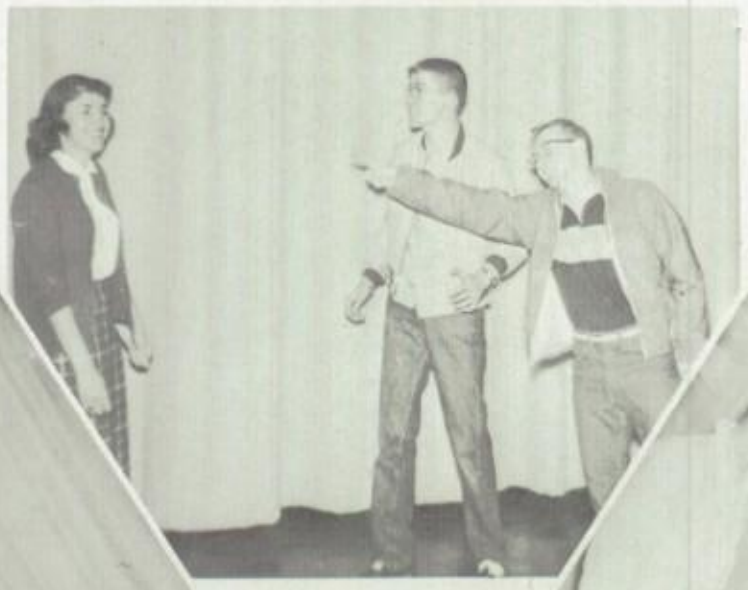

Mother and daughters

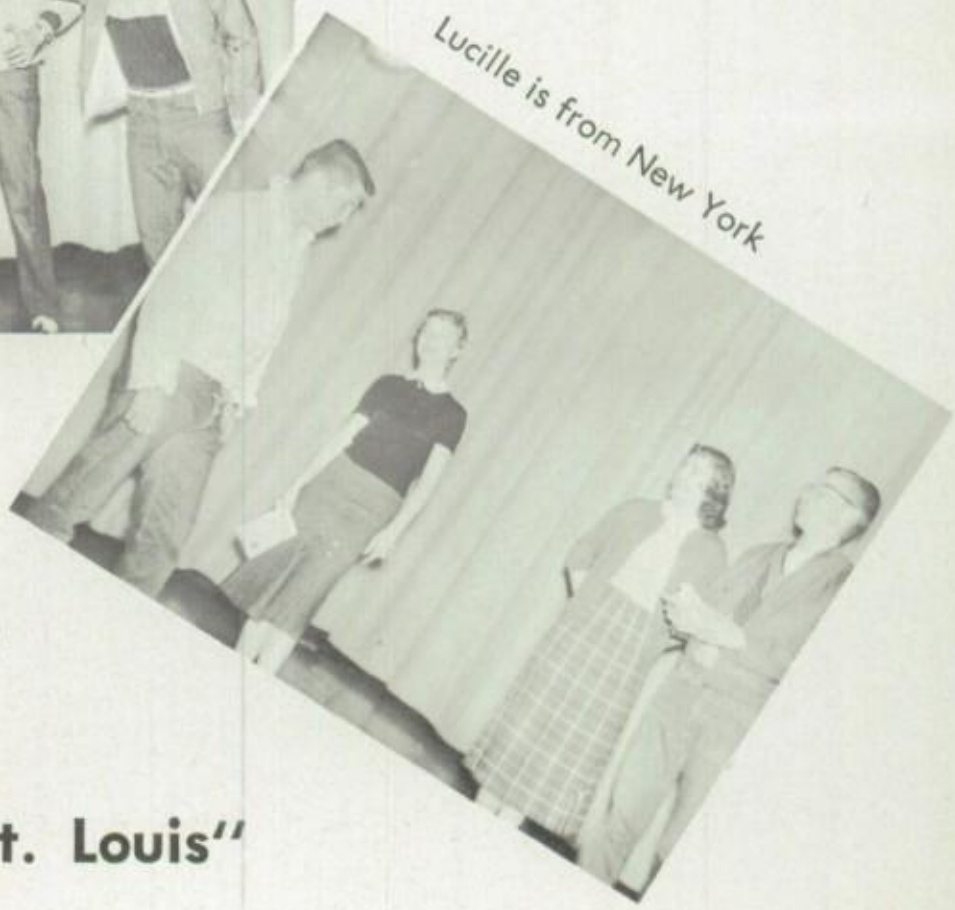

Lucille is from New York

Juniors put on "Meet Me In St. Louis"

ROW 3: Robert Winchell, Charlie Eads, Bill Cotton, John Ellis, Harry Moore, Paul Arnoldi, Herb Hollyman, Drew Lyon, Bob Johnson. ROW 2: Floyd Young, Chick Henn, George Curtis, Johnny Deti, Tom Cole, Gary Benson, Gene Ray, Richard Rice, Wayne Rote. ROW 1: Bob Hayden, Roger Bullock, Jerry Frude, Joe Benson, Tom Tatham, Sam Miller, Howard Colling, Wade Lee, Virgil McCollough, Larry Bowman.

"L" CLUB IS FOR TOP ATHLETES

OFFICERS

President.....Sam Miller
Vice President.....Howard Colling
Secretary-Treasurer.....Tom Tatham
Sponsor.....Mr. Deti

ROW 4: Bonnie Phillips, Drusilla Himes, Rozella Brown, Linda Bullock, Evelyn Crawford, Gracie Turner, Pat Gealy, Barbara Boyd, Cynthia Small, Kay Tanner. ROW 3: Nancy Israel, Marcia Tippetts, Betty Barton, Mary Jones, Louise Ball, Janet Gietz, Sandra Land, Barbara Fredericks, Sherry Blacker, Peggy Irving, Suzy Fortenberry, Karen Johnson, Karol Braisted, Betty Jo Payne, Patsy Scott. ROW 2: Marilyn Mast, Shirley Capp, Sue Ann Morgan, Dixie Williams, Gloria Piper, Sonja Hansen, Beverly Beagle, Kise Krueger, Peggy Dickens, Karen Jackson, Peggy Bacus, LaDonna Overman, Cookie Garrison, Lorna Grothe, Karen Hartman, Ruthanne Warfield. Row 1: Sharon Crocker, Betty Armstrong, Kay Phillips, Mary Ann Stark, Judy Dinsmore, Nita Bowman, Barbara Duncan, Kathrwn Brueckner, Betty Stanfield, Ann Markley, Ronice Sandberg, Sharon Long, Carol Ludwig, Barbara Spence, Alice Lowham.

GIRLS ATHLETIC ASSOCIATION

OFFICERS

President.....Kathryn Brueckner
Vice President.....Nita Bowman
Secretary.....Ann Markley
Treasurer.....Betty Stanfield
Point Secretary.....Barbara Duncan
Sponsor.....Miss Marxmiller

HAS FUN WITH SPORTS

ROW 6: Kathy Ruch, Carolyn Bagby, Glenda Michaud, Linda Harmston, Linda Peck, Susan Comin, Jane Haagenson, Pat Conner, Connie Hendrix, Billie Jean Hickey, Irene Gonzales. ROW 5: Joan Brown, Joanna Lanum, Kathy Tichac, Billy Jean Lockhart, Connie Nater, Diane Long, Patty Howe, Joyce Parsons, Karen McNinch, Julie Williams, Jeanne Longpre, Ann Siren, Sharon Morgan, Alice Marriner, Mary Whitcomb, Janice Ackerson. ROW 4: Sandra Dawson, Jane Himes, Mary Walker, Robannette Rice, Janice Thomas, Wanda Brasher, Ronna Mary Rutledge, Diane Ray, Connie Steele, Betty Leach, Hazel Kinnison, Shirley Bentley, Jeanne Cuthertson, Dixie Helm, Charlotte Smallwood, Barbara Fredericks, Elizabeth Valdez. ROW 3: Judy Blount, Judy Thompson, Karen Perry, Shelda Anthis, Joyce Chevalier, Judy Twitchell, Sarah Payne, Gayla Little, Susan West, Jeane McClaflin, Valera Wetherell, Janice Hill, Deanna Dolan, Pat Gibbs, Linda Tadlock, Jeanne Snyder. ROW 2: Sharon Loban, Marilyn Buckles, Sharon Graham, Linda Hansen, Kay Krous, Myrna Tippetts, Barbara Boyd, Sylvia Field, Anita Knadler, Jackie Greaser, Colleen Schmidt, Connie Bullock, Dorothy Cheesbrough, Jeannie Burrowes, Janice Schroeder. ROW 1: Mildred Fowler,, Virginia Johnson, Della Borgeman, Sandra Johnson, Carolyn Dotson, Kay Quinlivan, Barbara Bell, Anne Gilroy, Laurell Brasher, Donna Anton, Virgie Copeland, Nancy Weibel.

Sandra Dawson

ROW 4: Bobby Jackson, Jon Helzer, Dal Rasmussen, Richard Gonzales, Chick Henn, Dale Good, Tom Atwell, Bob Fisk, Jim Corbin. ROW 3: LoraMae Brookbank, Karen Johnson, Anita Vass, Dora Murdock, Kay Phillips, Kathryn Brueckner, Janet Watson, Maryanna Borrego, Maureen Knight, Judy Bennett, Anna Caudillo. ROW 2: Mrs. Blacker, Doris Darcy, Jean Breault, Alice Lowham, Sharon Crocker, Annette Brickey, Betty Armstrong, Colleen Sanborn, Judy Snow, Gerry Goddard, Virginia Garcia, Mrs. Williams. ROW 1: Linda Bell, Ila Fanning, Chris Johnson, Kay Glenn, Ann Markley, Lorna Grothe, Kise Krueger, Bev Taylor, Carol Ludwig, Avis Carter, Sharon Long, Ronice Sandberg, Mary Ann Stark.

F.B.L.A. PLANS FOR

The girls work in the phone room

The speaker arrives at the meeting

OFFICERS

President.....Judy Dinsmore
Vice President.....Mary Jones
Secretary-Treasurer.....Pat Carter
Reporter.....Avis Carter
Sponsors.....Mrs. Williams
Mrs. Blacker

CAREERS IN BUSINESS

ROW 5: Ted Howell, Joe Williams, John Deti, George House. ROW 4: Katie Atencio, Ruby Barela, Genevive Barela, Sue Hilston, Linda Blacker, Nancy Snook, Phyllis Kurtz, Vicki Hood, Gwen Premer, Karen Lang, Rozella Brown, Nancy Lockhart. ROW 3: Reggie Chavez, Deena Stevens, Patsy Scott, Judy Kay, Jane Seltenrich, Jane Merrick, Oleta Willie, Nancy Wertz, Sandra Land, Barbara Fredericks, Sherry Blacker, Louise Ball, Drusilla Himes, Bonnie Phillips, Karen Killion. ROW 2: Betty Payne, Linda Bullock, Ronda Jones, Karen Hartman, Marilyn Mast, LaDonna Overman, Kay Tanner, Grace Turner, Patsy Gealy, Bonnie McPhee, Marcia Tippetts, Nancy Israel, Betty Barton, Karol Braisted, Sharon Guffey. ROW 1: Peggy Bacus, Ruthanne Warfield, Peggy Dickens, Nita Bowman, Cookie Garrison, Bev Beagle, Mary Jones, Judy Dinsmore, Patty Carter, Avis Carter, Sonja Henson, Sue Ann Morgan, Peggy Irving, Gloria Piper.

ROW 3: Maureen Knight, Barbara Spence, Tom Atwell, Joe Redburn, Bob Holden, Jackie Royal, Barbara Smith. ROW 2: Carol Ludwig, Jeannette Vinzant, Judy Bennett, Sue Kaufman, Lorraine Sanchez, Wilma Honeycutt, Julianne Shawver, Mr. Stenger. ROW 1: Bob Hayden, Phil Peck, Chris Johnson, Dean Rasmussen, Tom Tatham, Jeannie Spellerberg, Kay Glenn, Garry Mobley, Dean Patterson.

D.E. STUDIES MERCHANDISING

Judy, Chris, and Joe study their work

OFFICERS

President.....Tom Tatham
Vice President.....Dean Rasmussen
Secretary Treasurer.....Ron Stockton
Sponsor.....Mr. Stenger

Sandra & Sherry check their cooking

OFFICERS

President ..... Shirley Capp
Vice President ..... Nancy Lockhart
Secretary ..... Karen Killion
Treasurer ..... Linda Powell
Sponsors ..... Miss Bird
Mrs. Woods

FHA HOPES FOR GOOD HOMES

ROW 3: Sherry Blacker, Rozella Brown, Donna Struble, Nancy Snook, Sandra Land, Frankie Kelsey, Sharon Loban, Barbara Larsen, Sandra Davis, Dixie Willams, Julie Williams. ROW 2: Jackie James, Esther Maes, Alice Ellsbury, Virgie Copeland, Judy Twitchell, Lorraine Walcott, Nancy Poledna, Kathy Ruch, Delrene Gregory, Maureen Mather, Clarice Merritt, Ruth Anne Long, Barbara Fredricks, Nona Shingleton. ROW 1: Miss Bird, Jane Merrick, Wilma Paintin, Linda Powell, Nancy Lockhart, Shirley Capp, Karen Killion, Carol Hanson, Janice James, Patsy Scott, Robannette Rice.

OFFICERS

President.....Jim Talbott
Vice President.....Charles Garrett
Secretary.....Gene Shaffer
Treasurer.....Mark Mather
Reporter.....Rodney Kite
Sentinel.....Gary Talbott
Sponsor.....Mr. Wright

FFA LEARNS OF AGRICULTURE

ROW 4: Bill Perue, Gary Brown, August Keyes, Wayne Russell. ROW 3: Val Bartling, Larry Adams, Donny Tupper, David Corthell, Roy McDonald, Murdick Matheson, Dale Robbins, Gary Adams, Russell Tarbox. ROW 2: Larry Lawton, Ray Greaser, Larry Kafka, Joe Shaffer, Jesse James, Merle Powell, Dell Hunziker, Keith Guffey, Gary Kilgore. ROW 1: Dewey Tarbox, Gene Shaffer, Rod Kite, Jim Talbott, Charles Garrett, Mark Mather, G. R. Wright, Gary Talbott.

The FFA boys are proud of their trophies

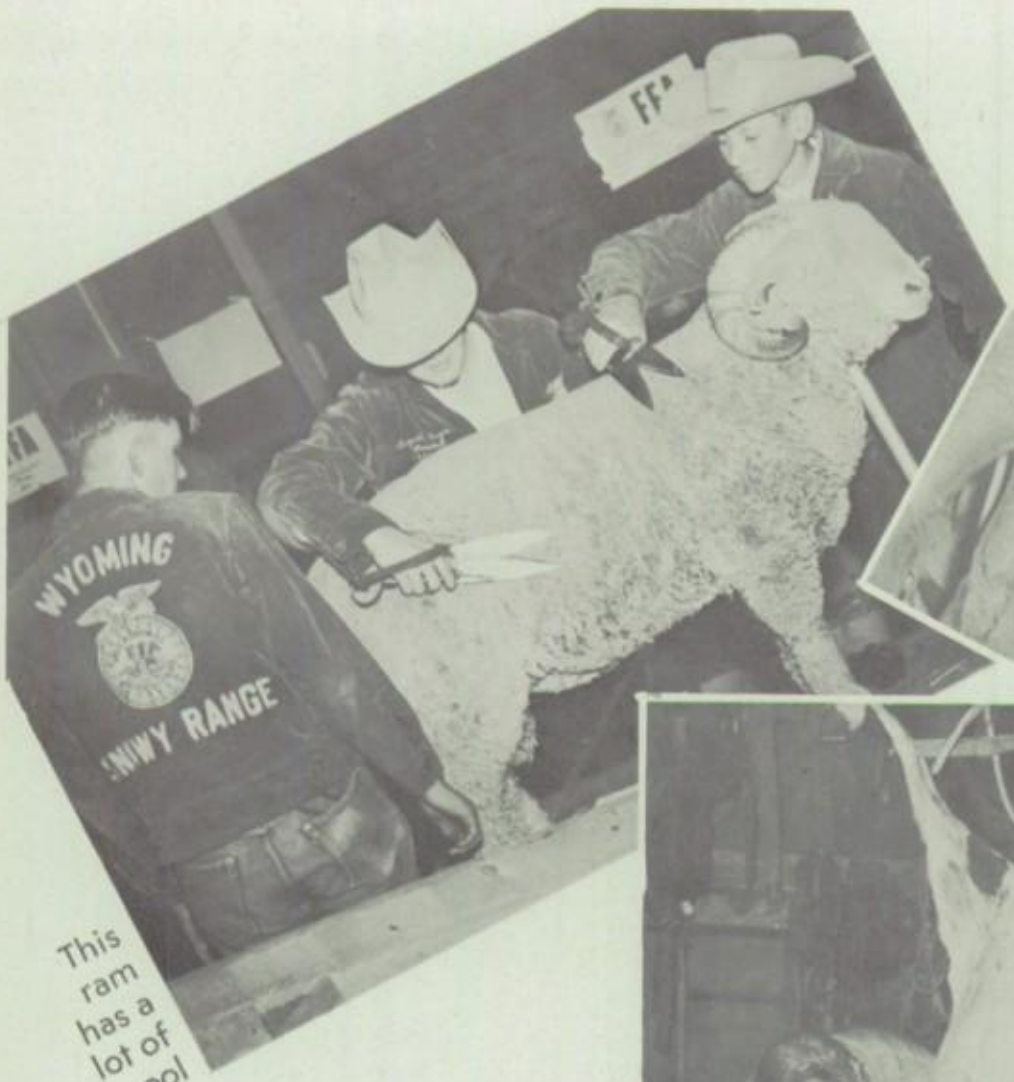

This ram has a lot of wool

It's nice to rest a while

These boys are working on a tough project

Avis and Carol in the FNA room

OFFICERS

President.....Avis Carter
Vice President.....Pat Carter
Secretary.....Darlene Sandberg
Treasurer.....Sylvia Wilkins
Sponsor.....Mrs. Abbott

FNA PREPARES FOR SERVICE

ROW 3: Hazel Jo Kinnison, Connie Nater, Karen McNinch, Janis Wentz, Janice Wellons. ROW 2: Mrs. Abbott, Marjorie Ryan, Verba Ray, Christine Parker, Donna Anton, Ann Gilroy, Sandra Johnston. ROW 1: Karol Braisted, Sylvia Wilkins, Avis Carter, Patty Carter, Nancy Israel, Peggy Irving.

ROW 3: Jo Anne Garrison, Anne Gilroy, Peggy Bacus, Janice Schroeder, Ann Markley, Bev Beagle, Barbara Duncan, Gloria Piper, Della Borgeman, Nita Bowman, Barbara Boyd. ROW 2: Donna Anton, Colleen Schmidt, Sharon Farnham, Sandra Johnson, Sylvia Field, Karen Jackson, Larry Hoffman, Jeannie Burrowes, Betty Stanfield, Ruthanne Warfield, Cynthia Small. ROW 1: Dorothy Cheesbrough, Betty Armstrong, Ila Fanning, Lorna Grothe, Kise Krueger, Chris Johnson, Linda Bell, Bev Taylor, Betty Jo Payne, Carol Ludwig.

FTA MOLDS TOMORROW'S TEACHERS

OFFICERS

President.....Chris Johnson
Vice President.....Kise Krueger
Secretary-Treasurer.....Lorna Grothe
Activity Chairman.....Linda Bell
Sponsor.....Mrs. Janet Smith

Bev practices her teaching

NATIONAL HONOR SOCIETY

Ronice Sandberg
President

Uwe Dahl
Vice-President

Judy Dinsmore

August Keyes

Charlotte Hearne

Mary Ann Stark
Secretary

Beth Dinneen
Treasurer

Row 3: Janis Wentz, Joan Wood, Donna Anton, Ramona Hunt, Virginia Johnson, Sandra Land, Barbara Duncan, Sharon Loban, Mary Ann Borrego. Row 2: Mr. Abbott, Kay Kraus, Sharon Graham, Anne Gilroy, Genevieve Kafka, Betty Stanfield, Jeannie Burrowes, Sherrie Blacker, Rozella Brown. Row 1: Anita Vass, Beth Dinneen, Lora Mae Brookbank, Janet Watson, Judith Lessenden, Ellen Borgeman, Sharon Farnham, Della Borgeman.

GIRLS CHORUS BRINGS US CHEER

ROW 3: Jim Walker, Larry Hoffman, Phil Brotzman, Uwe Dahl, Tom Atwell. ROW 2: Mr. Abbott, Jane Seltenrich, Avis Carter, Evelyn Ball, Peggy Jo Irving, Judy Kay, Karol Braisted, Bonnie McPhee. ROW 1: Pat Carter, Janet Watson, Deena Stevens, Janice Schroeder, Lora Mae Brookbank, Brenda Gross, Jeannine Love, Annette Sawyer.

MIXED CHORUS ENTERTAINS ALL YEAR

Stars and Stripes Forever

Hurrah! for the flag of the free,
May it wave as our standard forever,
The gem of the land and the sea,
The banner of the right.
Let tyrants remember the day,
When our fathers with mighty endeavor,
Proclaim'd as they march'd to the fray,
That by their might,
And by their right,
It waves forever.

The kids practicing

KORAL KIDS

Mr. Abbott, Connie Nater, Uwe Dahl, Anne Gilroy, Larry Hoffman, Janet Gietz, Patty Carter, Ellen Borgeman, and Jim Cochran make up the Vocal Council

Boys' quartet rehearsal

Avis, our candidate

Sylvia and Karen, sugar plum fairies

ROW 4: Annabelle Malmquist, Nancy Fredricks, Mary Jaycox, Carole Jean Adamson, Janice Moore, Ruthanne Liebsack, Lynne Christensen, Valera Stinson, Janet House, Carol Roll. ROW 3: Judy Evanson, Carole Krafczik, Linda Hing, Patty Jo Wiseman, Jo Ann Frank, Lynn Sowers, Judy Gillespie, Barbara Kruse, Mary Louise Mallory, Bonnie Shaffer, Nancy Reiber. ROW 2: Mr. Abbott, Sandra Allen, Martha Dougherty, Luwana Wilkey, Linnea Svalstedt, Kerry Banner, Sharon Kellogg, Sandra Deti, DiAnn Hammond, Susan McMillan, Shirley Adams, Cora Lee Holden, Janet Watson. ROW 1: Marilyn Marshall, Harriet Davis, Cathy Hosier, Sherry Brasher, Barbara Gilroy, Susan Flippin, Sue Wade, Carol Fronk, Sandra Gross, Brooke Smith.

JR. HI CHORUS LEARNS THE

Rehearsing for the operetta

ROW 3: Harold Holladay, Dallas Talbott, Rollind Denniston, Steven Metzsch, Michael Durgain, Lonnie Fallin, Don Smith, Roger Lundberg. ROW 2: Mr. Abbott, Bruce Dockter, Todd White, Jerry Stanfield, Ted Hinkle, Bruce Andrews, John Northrup, Jack Thomas, Jim Peterson, Don Rice, Janet Watson. ROW 1: Douglas Sparks, Fred Chavez, David Hatfield, Pat Sperry, Mike Power, Larry Chasey, Robert Brasher, David Merrifield.

ARTS OF SINGING

ROW 3: Mr. F. Smith, James Holmstrand, Jim Alford, Larry Erickson, Raymond Stith, Don Bartlett, Lonnie Fallin, Terry Rininger, Melton Smith, Ralph Prahl, Jim Joslin. ROW 2: Earle Mahaffey, Keith Smith, Earl Farnham, Charles Lowham, Mike Dolan, Rodney Stith, Billy McGraw, Bob Sandberg, Pat Sperry, Ray Ruskanen, Lloyd Rote, Jim Fleming. ROW 1: Billy Scott, Steve Weinberger, Neil Snook, Don Rardin, Gary Knowles, Jerry Hillmer, Allen Frude, Dean Challman, Gary Ackerson, Mack Schrib.

JR. "L" CLUB IS FOR TOMORROW'S CHAMPS

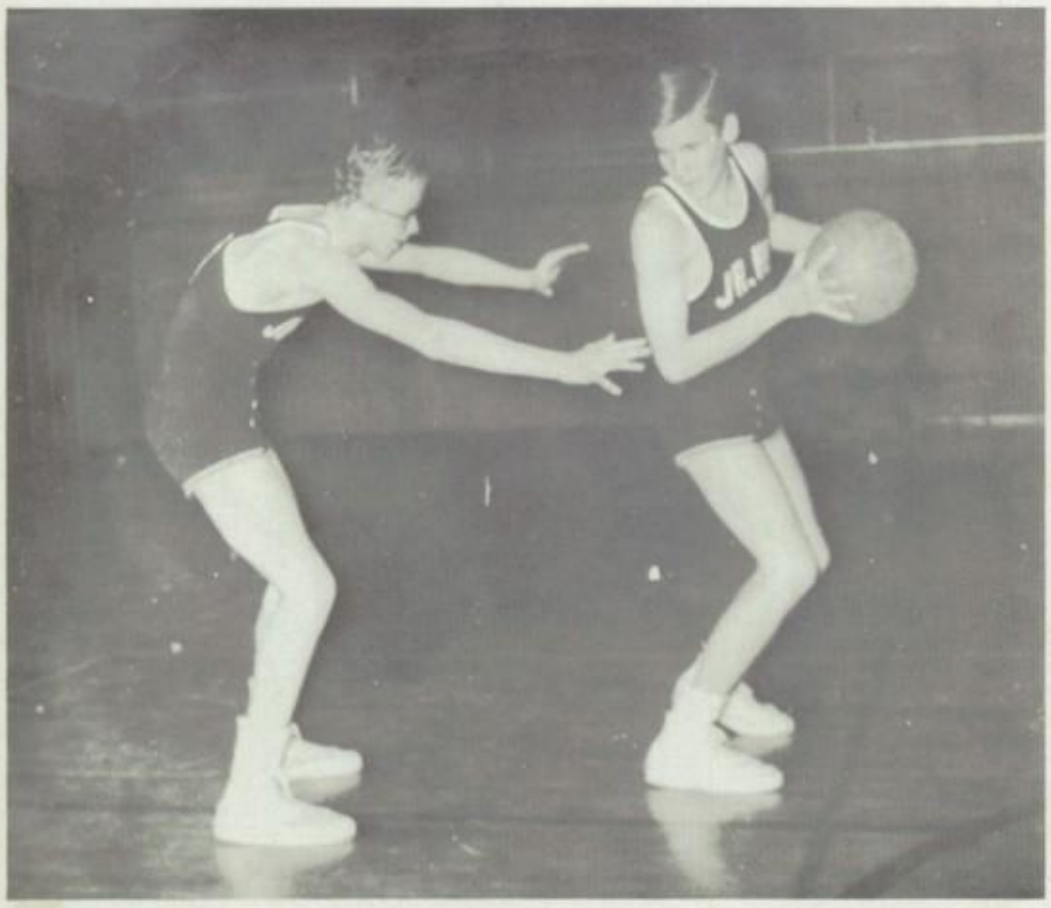

OFFICERS

President.....Gary Knowles
Vice President.....Jerry Hillmer
Secretary.....Don Rardin
Treasurer.....Allan Frude
Sponsor.....Mr. F. Smith

OFFICERS

President.....Glenda Knadler
Vice President.....Judy Brueckner
Secretary-Treasurer.....Bonnie Smith
Sponsor.....Mr. Rodermel

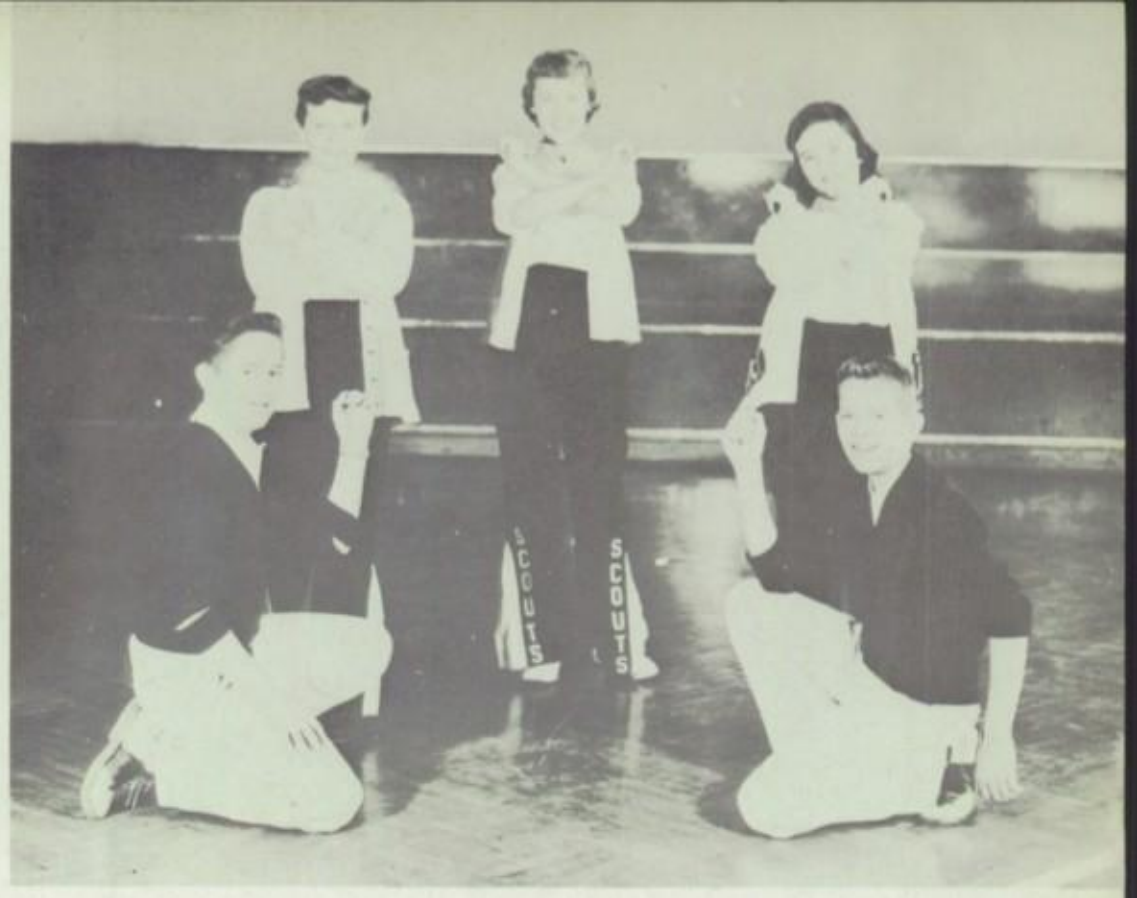

Sue Hitchcock, Judy Brueckner, Barbara Gilroy
Billy Wagner and Corte Rasmussen

JR. HI PEP CLUB CHEERS FOR TEAM

ROW 4: Cecelia Barberousse, Carol Frank, Jo Ann Ranz, Mary Blackstone, Allen Harding, Nancy Fredricks, Shelby Ames, Bari Baillie, Susan Flippin, Jana Bylund, Darlene Tippetts. ROW 3: Allyson Tyler, Sandra Deti, Cathy Hosier, Jo Ella Smith, Carol Sturman, Bonnie Spencer, Katy Lanum, Sue Hitchcock, Connie Foley, Melodie Irvine, Sandra Thompson, Linda Taylor. ROW 2: Linda Hing, Nancy Hartman, Sharleen Hayden, Geraldine Hill, Carolyn Poindexter, Judy Ingalsbe, Bonnie Steele, Mary Jo Alley, Barbara Leslie, Bertha Wininger, Vickie Kuchel, Phillis Brown, Sharon Kellogg. ROW 1: Janet Nottage, Linda Maushak, Sue Wade, Harriet Davis, Barbara Gilroy, Bonnie Smith, Glenda Knadler, Judy Brueckner, Diana Hepworth, Wadetta Ricketts, Karen Cook, Beverly Anthis.

ROW 2: Margie Ryan, Karen Johnson, Janice Wellons, Ellen Harding, Agnes Johnson, Nancy Worster, Mrs. Isberg. ROW 1: Billy Ackerson, Gayla Little, Suzie Knudsen, Phyllis Hosier, Gerry Goddard, Wanda Brasher, Sherry Brasher, Annette Christensen.

ART CLUB HAS MANY PROJECTS

OFFICERS

President.....Phyllis Hosier
Vice President.....Joanna Lanum
Secretary.....Susie Knudsen
Treasurer.....Gerry Goddard
Sponsor.....Mrs. Isberg

Karen and Phyllis with their projects

ROW 2: Mary Anna Borrego, Larry Bowman, Rodney Kite, Ron Clark, Tom Atwell, Jeannette Vinzant, Janice James. ROW 1: Sue Kaufman, Janet Watson, Jim Cochran, August Keyes, Bob Fisk, Cynthia Small, Peggy Bacus.

N.F.L. CARRIES ON DEBATING

OFFICERS

President.....August Keyes
Secretary.....Bob Fisk
Treasurer.....Jim Cochran
Publicity Chairman.....Janet Watson
Sponsor.....Mrs. Bennett

August and Bob record a speech

Jim S., as King Jupiter, says grace before the Latin Banquet

Sue Ann M. and
Teddy S. were
best costumed

LATIN BANQUET

Sandra Dawson

Watch out Colleen!

Christmas time!

Snow Time

Going somewhere, Nancy?

Where's Kay?

Elvis!

Coffee break

Cheesecake

Keep calm, Carol, you won't fall

Caught in the act!

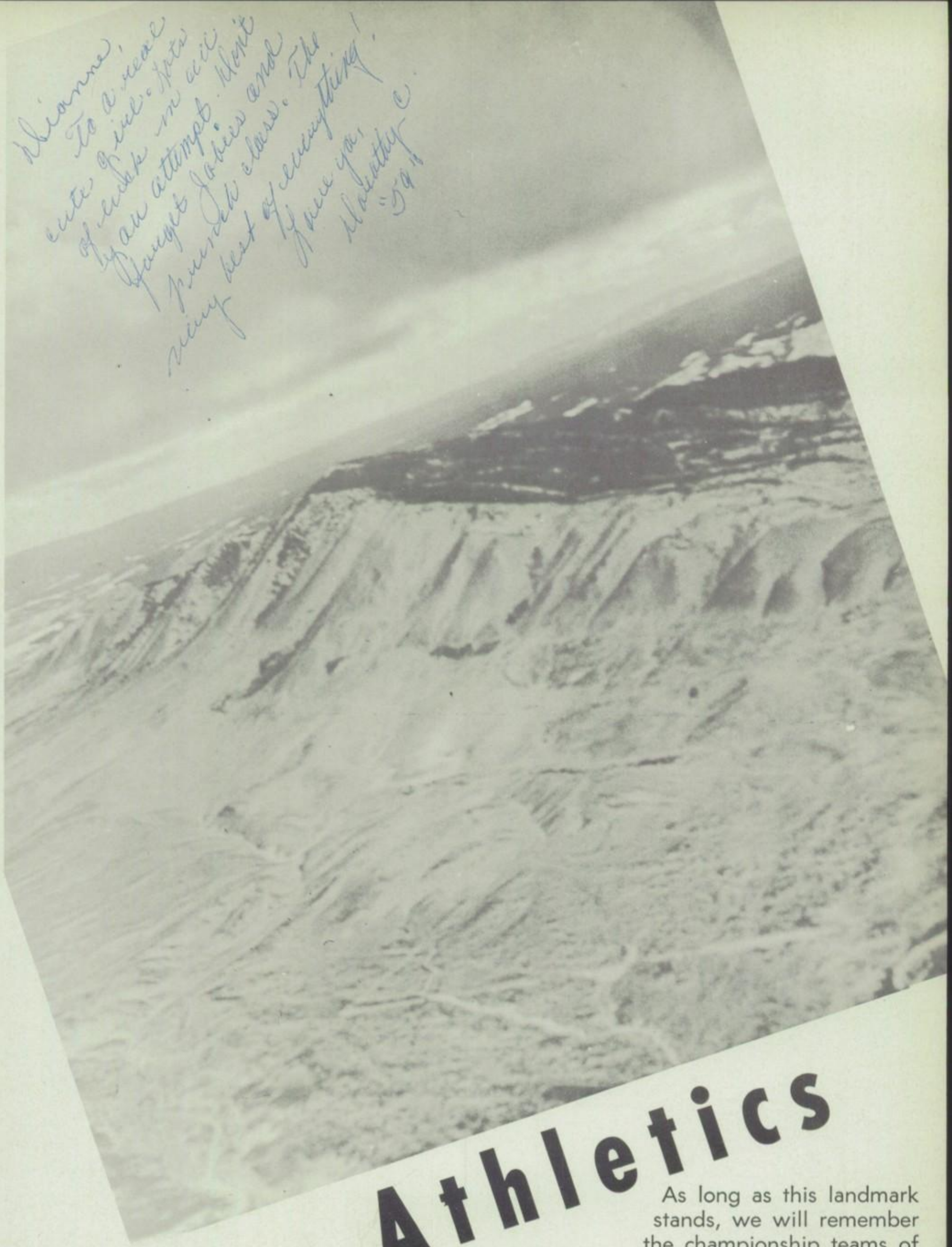

Athletics

As long as this landmark stands, we will remember the championship teams of the class of '57.

UNDEFEATED AND FINALLY

JOE BENSON—center

LARRY BOWMAN—left-half

CO-CAPTAINS

SAMMY MILLER—full back

HOWARD COLLING—guard

SCORES:

Laramie	40
Cheyenne	7
Laramie	6
Torrington	6
Laramie	25
Casper	6
Laramie	46
Rock Springs	6
Laramie	33
Aurora, Colo.	6
Laramie	35
Wheat Ridge, Colo.	8
Laramie	25
Rawlins	6
Laramie	35
Sheridan	6
Laramie	39
Cheyenne	14

BOB HAYDEN—end

CHICK HENN—end

TOM TATHAM—tackle

WADE LEE—back

UNDISPUTED AA CHAMPS!!

DENNIS TIPPETS—end

HARRY MOORE—tackle

BILL COTTON—guard

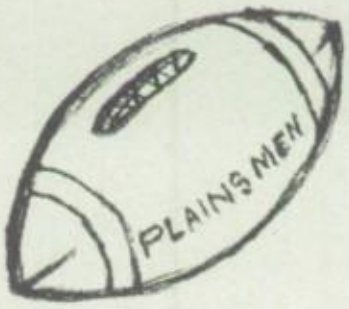

DEWEY TARBOX—guard

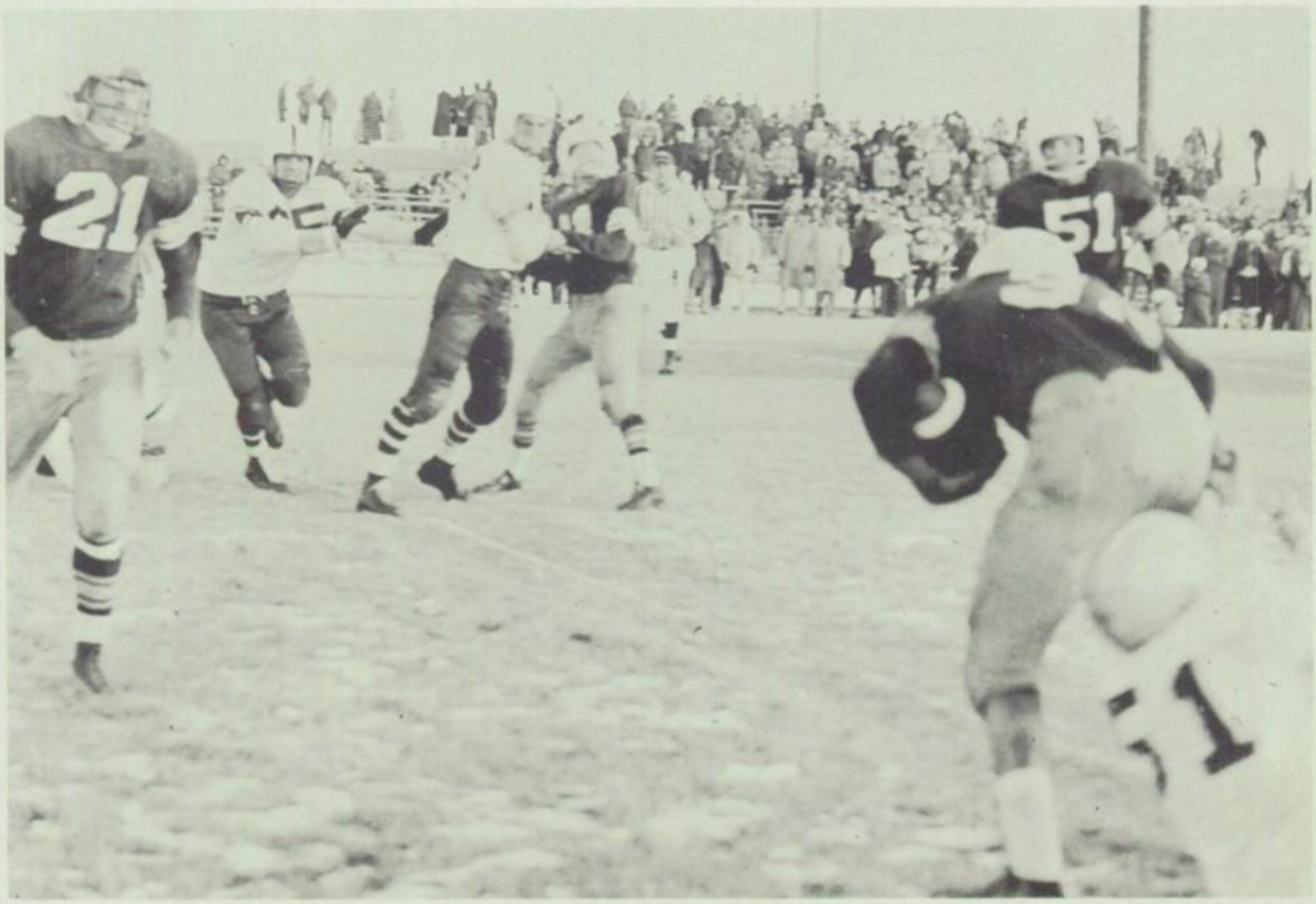

Hollyman (21) and Benson (51) arrive too late to aid Sam Miller (with ball).

JUNIOR GRID-IRON MEN---

TOP ROW l to r: J. Johnson, R. Shaffer, G. Clark, F. Young, H. Prahl, P. Arnoldi, E. Ray, T. Spence, J. Ellis. BOTTOM ROW: D. Noland, B. Johnson, G. Benson, H. Hollyman, T. Cole, R. Rice, C. Eads, J. Deti.

SOPHOMORE "HOPEFULS"

TOP ROW, l to r: E. Goetz, E. Dearinger, H. Nottage, L. Burns, H. Surline, K. Lantz, C. Schilt, T. Hearne, W. Rote, R. Burnside. BOTTOM ROW: T. Shawver, J. Wagner, S. Maley, M. Atwell, C. Poston, F. Waters, D. Colling, C. Folster.

FROSH — PIGSKINNERS

TOP ROW, l to r: Coach Jensen, J. Werling, L. Thompson, G. Acord, B. Jordan, L. Shaffer, K. Gillette, L. Atencio, Coach Ike Prine. 2ND ROW: J. Cotton, B. Conger, T. Moore, L. Downing, L. Knadler, F. Scott, J. McCue, D. Attebery, J. Craven. BOTTOM ROW: S. Sandoval, V. Bartling, R. Mogenson, L. Adams, R. Tarbox, G. Adams, A. Ebbeca.

H. Hollyman breaks away from Cheyenne players while Benson (51) and Colling (65) come up fast to "mow 'em down," in championship game.

B-BALLERS FOR '57

Coach Jensen

Chick Henn

Joe Benson

Bob Hayden

Harry Moore

Sam Miller

LEFT TO RIGHT: Manager Tom Tatham, T. Hearne, J. Hidalgo, J. Ellis, B. Ginther, P. Arnoldi, G. Curtis, Coach Vern Jensen. 2ND ROW: C. Henn, T. Cole, S. Miller, J. Benson, H. Moore, J. Deti. 3RD ROW: E. Goetz, J. Wagner, D. Alm, L. Burns, T. Scarpelli, S. Maley. Not pictured: Bob Hayden.

A SEASON RECORD

L. H. S.	43	Rawlins	45	Here
L. H. S.	38	Golden, Colo.	50	There
L. H. S.	43	Torrington	51	There
L. H. S.	39	Torrington	44	There
L. H. S.	54	Adams City, Colo.	55	Here
L. H. S.	57	Green River	60	Here
L. H. S.	37	Casper	49	Here
L. H. S.	30	Cheyenne	34	Here
L. H. S.	52	Wheatland	46	There
L. H. S.	44	Sheridan	64	Here
L. H. S.	34	Sheridan	64	Here
L. H. S.	31	Rock Springs	40	Here
L. H. S.	42	Cheyenne	41	Here
L. H. S.	41	Green River	42	There
L. H. S.	34	Rock Springs	50	There
L. H. S.	31	St. Mary's	33	There
L. H. S.	52	Wheatland	47	Here
L. H. S.	34	Casper	45	There
L. H. S.	54	Rawlins	67	There

L. H. S.	37	Lusk	36	(District Tournament, in
L. H. S.	46	St. Mary's	43	which we took 2nd Place)
L. H. S.	43	Cheyenne	52	

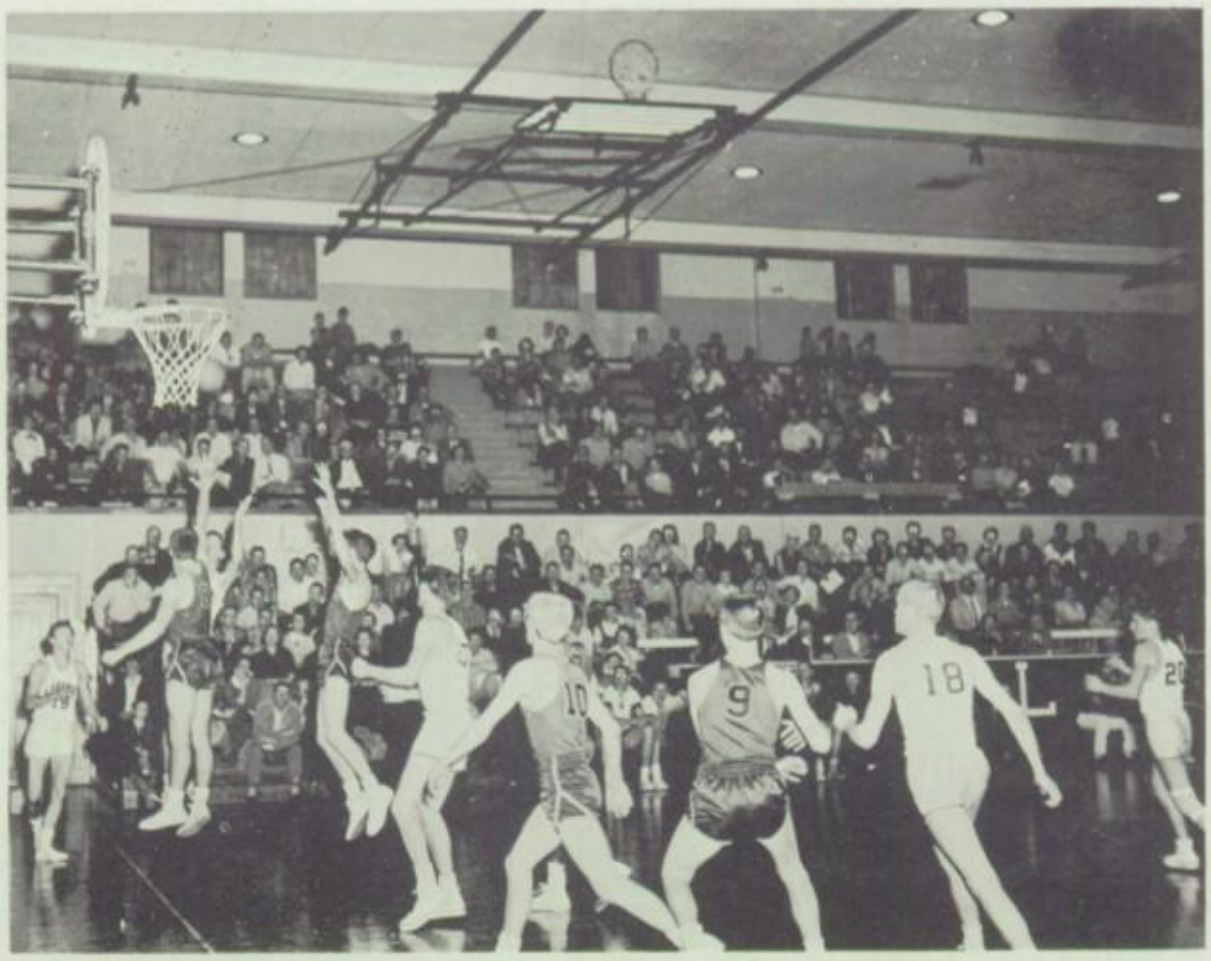

Harry "The Gook" goes up for two points in the game against Rawlins

IKE'S MEN

Top row, left to right: Coach "Ike" Prine, G. Thompson, D. Miller, D. Attebery, L. Knadler, K. Gillette.
2nd row: C. Neal, B. Collins, K. Farmer, V. Bartling, J. Cotton, J. McCue.
3rd row: B. Conger, B. Dowling, L. Downing, J. Jordon, G. Acord.

FROSH SCORES—Placed 4th at Lusk Tourney

Laramie 47	Walden 27
Laramie 32	Walden 28
Laramie 47	Lusk 31
Laramie 35	Rawlins 28
Laramie 46	Prep 66
Laramie 33	Prep 35
Laramie 36	Cheyenne 60
Laramie 45	Rawlins 35
Laramie 32	Casper 42
Laramie 48	Torrington 49
Laramie 37	Cheyenne 64

GRAPPLERS

Top row, left to right: R. Rice, P. Sampson, D. Werling, H. Surline, R. Burnside, J. Johnson, P. Peck F. Waters, C. Poston, T. Shawver, S. Colling.

3rd row, left to right: J. Kimmel, E. Dearinger, R. Colling, B. Johnston, L. Bowman, S. Miller, G. Benson, E. Ray, K. Lantz, K. Cooper, Coach Bob Mason.

2nd row, left to right: W. Rote, R. B. Rice, C. Eads, H. Prahl, J. Frude, H. Colling, D. Ingalsbe, J. Wotowey, T. Spence.

Bottom row, left to right: B. Steele, F. Young, R. Mogensen, A. Lucas, H. French, A. Ellsbury, D. Boyland, F. Scott.

THE SEASON'S SCORES:

Howie Colling

L.H.S.	21	Steamboat Springs	31
L.H.S.	22	Loveland	26
L.H.S.	21	Wheatland	19
L.H.S.	17	Wheatland	24
L.H.S.	19	Newcastle	22
L.H.S.	28	Lusk	13
L.H.S.	28	Brush, Colo.	20
L.H.S.	10	Grand Junction	40
L.H.S.	5	Montrose	41
L.H.S.	21	Saratoga	22
L.H.S.	8	Cheyenne	33
L.H.S.	13	Worland	28
L.H.S.	19	Powell	24
L.H.S.	14	Casper	24

Jerry Frude

< CO-CAPTAINS >

WINNERS — 3RD PLACE — TRACK

Top row, left to right: R. Bullock, (manager), T. Cole, C. Henn, J. Ellis, B. Sheaffer, D. Higgins, T. Davidson, P. Peck, B. Hayden, R. Shaffer, D. Saxton, J. Kimmel, B. Moncur. Middle row: D. Smith, B. Winchell, W. Lee, L. Bowman, S. Miller, J. Frude, C. Scott, G. Curtis, J. Johnson. Bottom row: P. Arnoldi, G. Nolan, D. Forbes, C. Eads.

CROSS COUNTRY

Standing, left to right:

George Curtis

Don Smith

Billy Jackson

Seated, left to right:

Roy Myer

Rex Colling

Junior Hidalgo

JUNIOR HIGH GRIDDERS

Top row, left to right: Coach Smith, L. Felling, K. Smith, J. Holmstead, T. Miller, P. Sperry, J. Foster, S. Weinberger, C. Lowham, D. Challman, R. Prahl, J. Joslyn, Coach Mason.

Second row: J. Thompson, L. Ericson, Raymond Stith, J. Hanks, B. Scott, G. Knowles, A. Frude, D. Bartlett, M. Dolan, T. Rininger, B. Brinkman, Rodney Stith, T. Rose, L. Tippetts.

Third row: K. Boilsen, G. Ackerson, N. Snook, M. Gibbs, D. Rardin, R. Sandberg, E. Farnham, J. Hillmer, R. Ruskanen, G. Dolan, E. Scott.

Fullback Sammy Miller completes another PAT in his last game against the Indians

JUNIOR HIGH BASKETBALL

8th GRADE

Top row, left to right: Coach Smith, J. Alford, D. Bartlett, G. Knowles, R. Stith, T. Rininger, R. Stith, J. Holmstrand.
2nd row: B. Scott, G. Ackerson, L. Fallin, C. Lowham, N. Snook, K. Boilsen, D. Chalman.
Bottom row: J. Hanks, P. Sperry, R. Prahl, E. Farnham, M. Smith, D. Rardin, M. Dolan, S. Weinberger.

7th GRADE

Top row, left to right: D. Hatfield, E. Brown, J. Joslyn, D. Martin, I. Scott, B. McGraw, D. Thompson.
2nd row: G. Pittman, G. Jackson, R. Soderberg, J. McMullan, M. Gaely, D. Thompson, B. Lind, G. Dolan.
3rd row: J. Lewis, A. McPhee, L. Chasey, G. Burton, T. White, G. Moniz, D. Dudley.
Bottom row: C. Haskins, B. Dockter, A. O'Dell, M. Schott, J. Fleming, J. Steele, R. Ruskanen.

Senior Grapplers

Future Hopefuls, 1950

Laramie vs. Cheyenne

Chick Henn

Laramie gets some points

Joe Benson

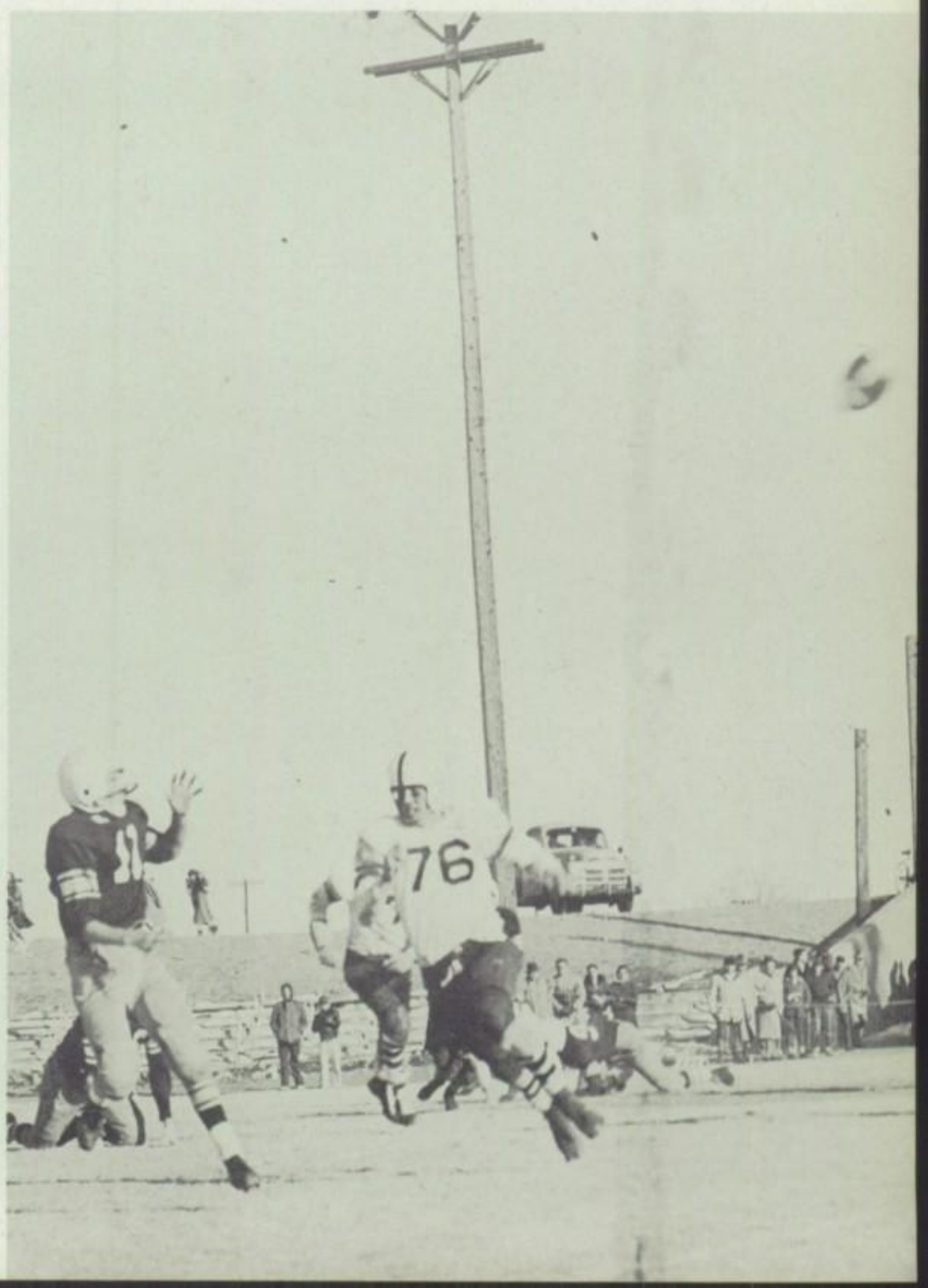

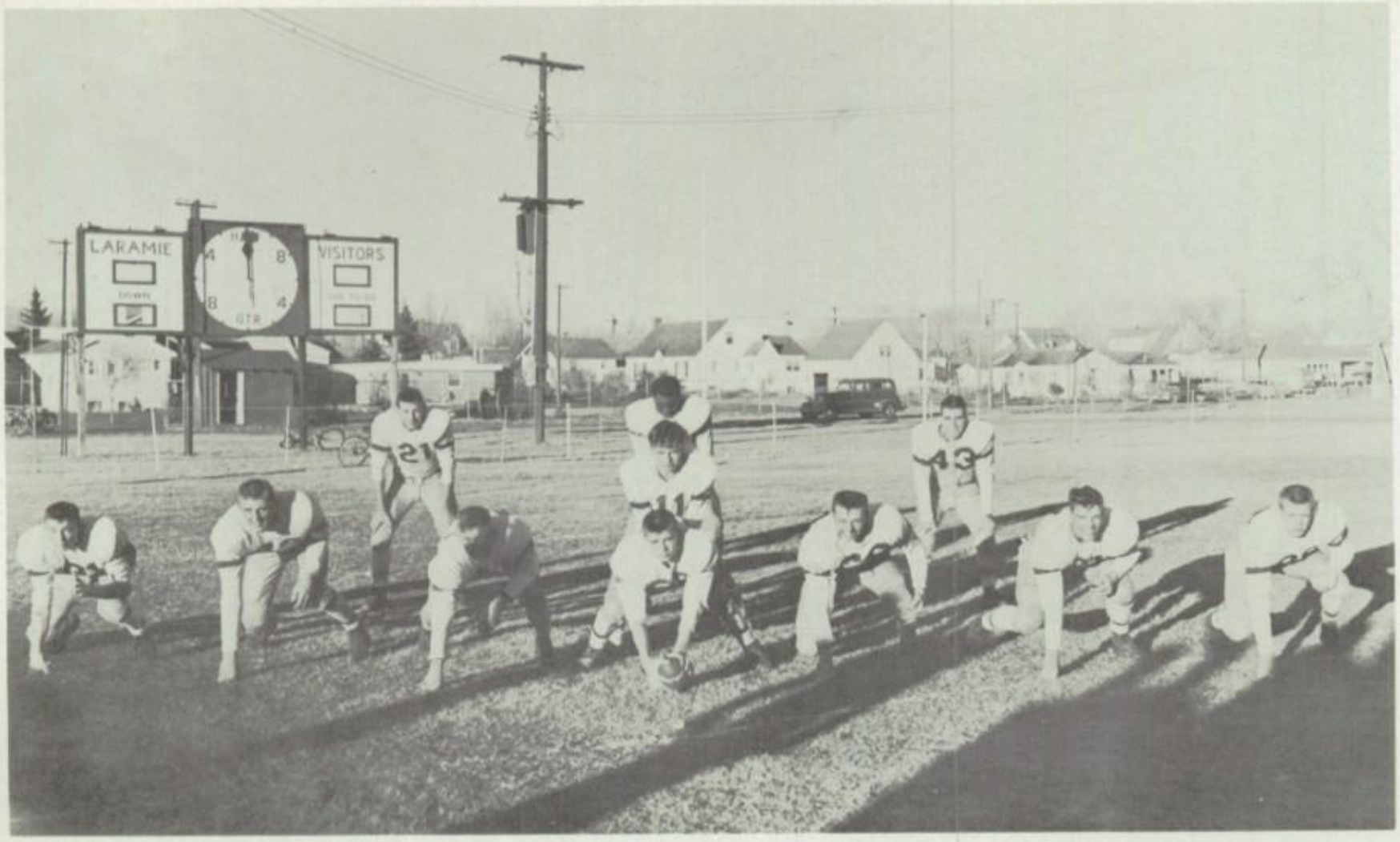

L.H.S. football team ready for action

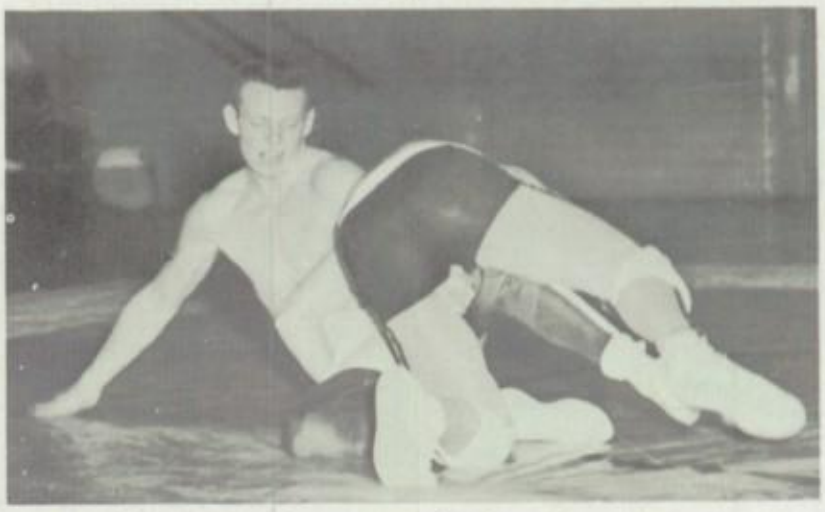

Hey now, let's go!

B squad shoots for a basket

The bench looks anxiously on

1955-56
State
Wrestling
Champs

2 pts. for Bob H.

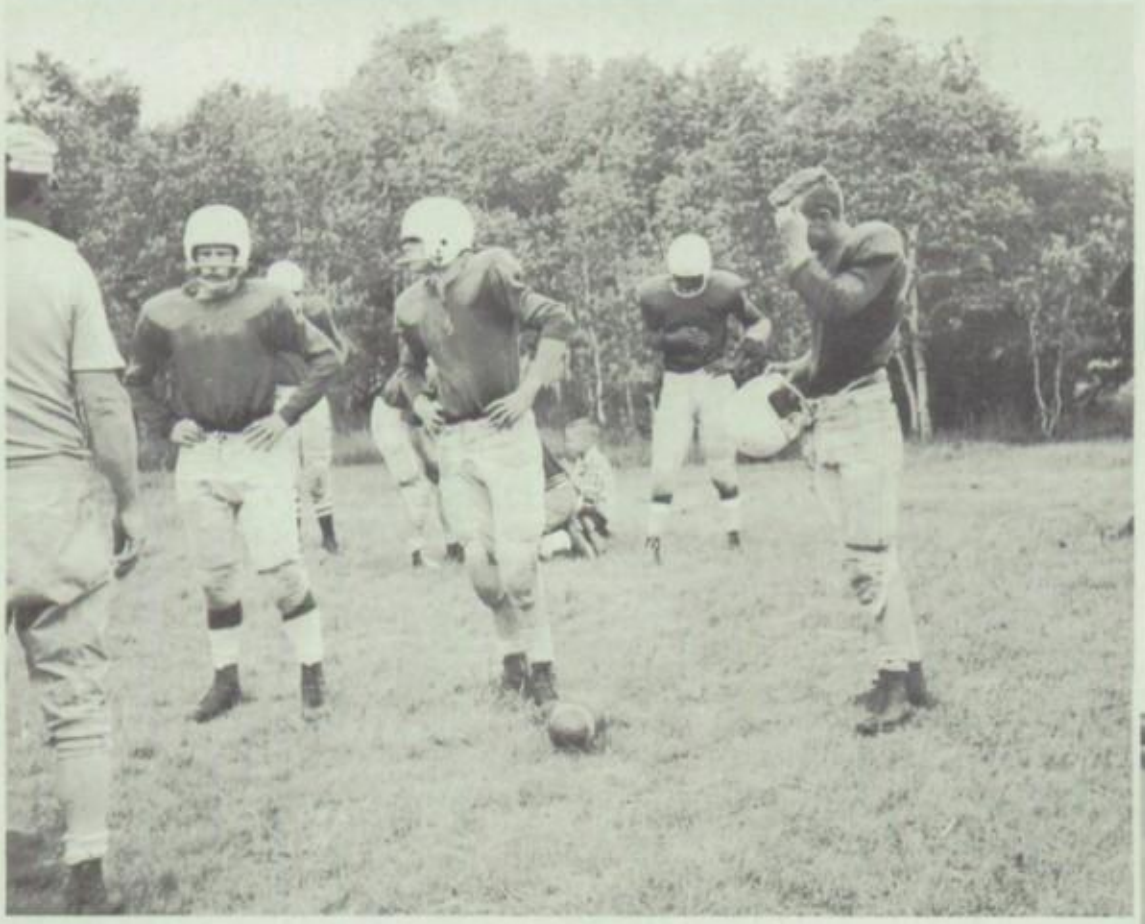

Football
camp

Coach Mason has them both

Howie always gets his man

Bob rescues the ball

Betty, Mr. Wood, and Dean

ANNUAL STAFF

Advisor.....Mr. Wood
Editor.....Betty Armstrong
Editor.....Dean Patterson
Business Manager.....Bob Barberousse
Ad Manager.....Dean Rasmussen
Layouts.....Keith Forest
Faculty.....Judy Dinsmore
Classes.....Kay Phillips
Classes.....Joe Redburn
Organizations.....Beth Dinneen
Sports .....Doug Young
Features.....Bev Taylor
Features.....Judy Dinsmore
Photographers.....Jeannie Burrowes
Sylvia Field

Joe, Bob, and Dean

Bev, Judy and Keith

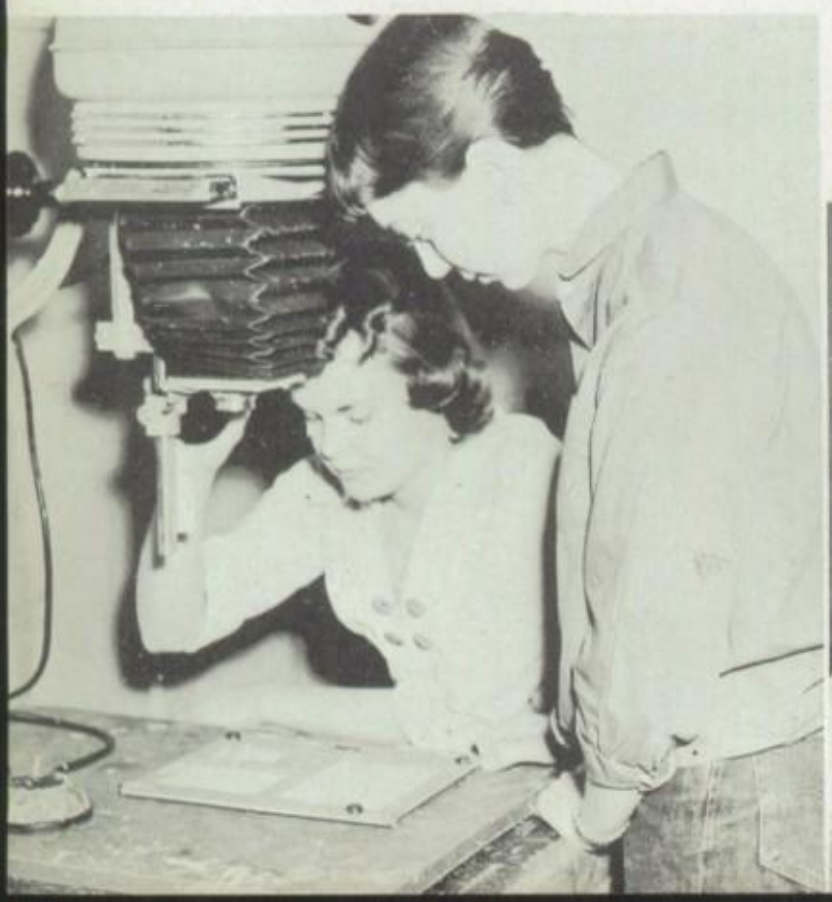

Jeannie and
Sylvia

NEWSPAPER STAFF

Ray Smith
Gerald Glass
Ken Dockter
Dave Boilsen
Ronice Sandberg
Chris Johnson
Kay Glenn
Avis Carter

Not pictured:
Darlene Sandberg
Larry Hansel

In addition to acting as staff members for the Herald, Kay and Chris, and Ronice and Darlene wrote a column for the local paper once a week.

Ray and Gerald

Ken and Dave

Betty Lou enjoys the paper

Ronice, Chris, Kay, Avis

Warming up!

Drum major and majorette

Lost something?

Baldy says "Stick 'em up!"

Hard at work

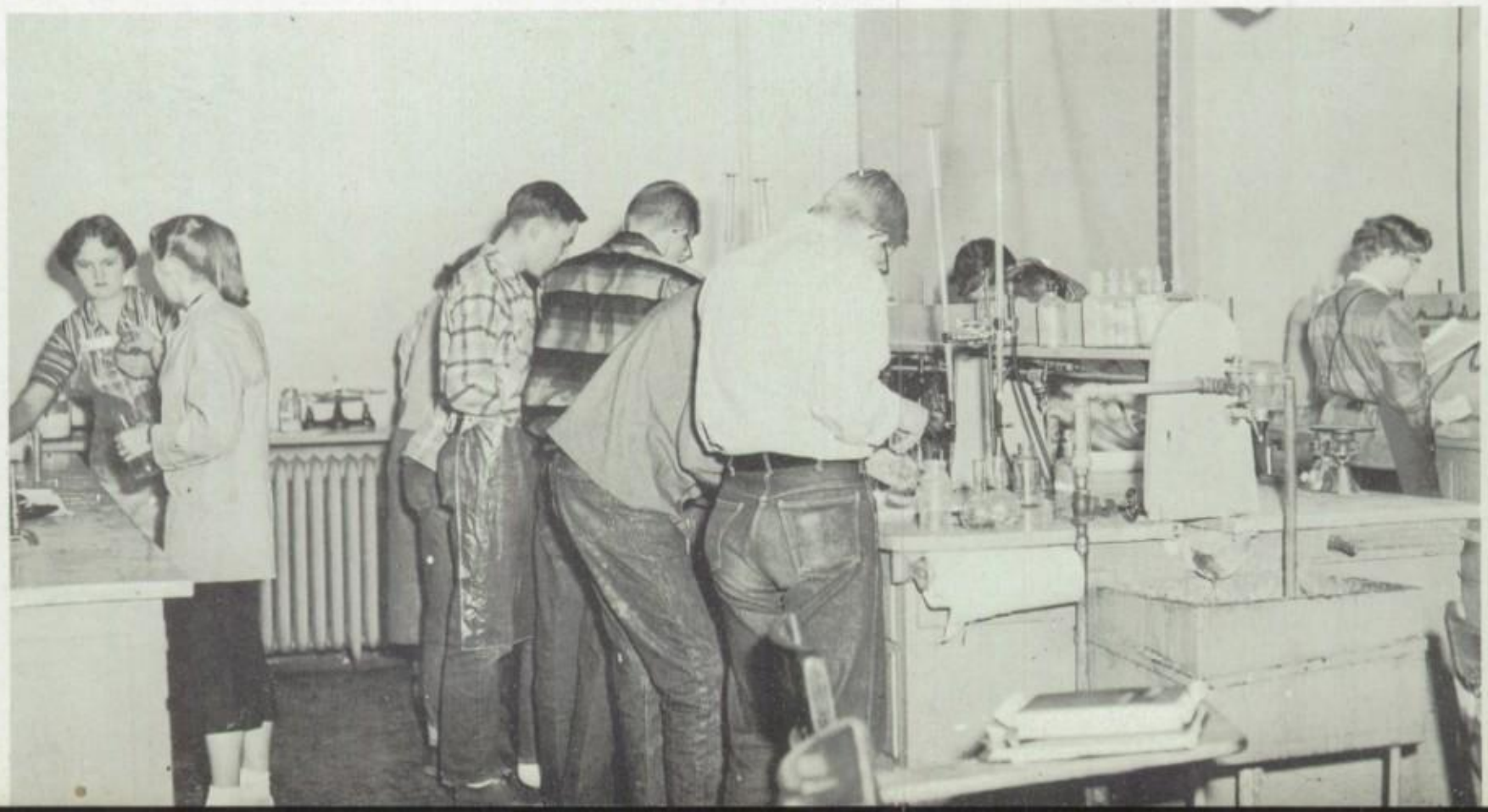

Rodger and the girls

Is it dead?

"The Devil Is a Woman"

Sleep tight, B. Bell

Guess Who?

Changed size, girls?

A ghost!

Blow!

Go gang!

Initiation

Vacation

Happy Birthday, dear Sharon

Since when?

Have a pickle

The CHAIR and Doug

Dal and Char

Do it, Judy

School's out!

Wanda Brasher "60" interesting (hw)

Wanda and her homework

Nothing like a swim on a hot day

Girl Staters

Dig, Howie

ELKS HONOR STATE CHAMPS WITH BANQUET AND SPECIAL AWARDS

Back row, left to right: Lynn Smith, (Leading Knight), Coach John Deti, D. Tarbox, B. Johnson, C. Eads, E. Ray, S. Miller, P. Arnoldi, H. Hollyman, C. Benson, C. Henn, J. Ellis, Harold Scott, (Exalted Ruler).

Front row: W. Lee, J. Deti, J. Benson, L. Bowman, H. Colling, T. Tatham, T. Cole, H. Moore, B. Hayden.

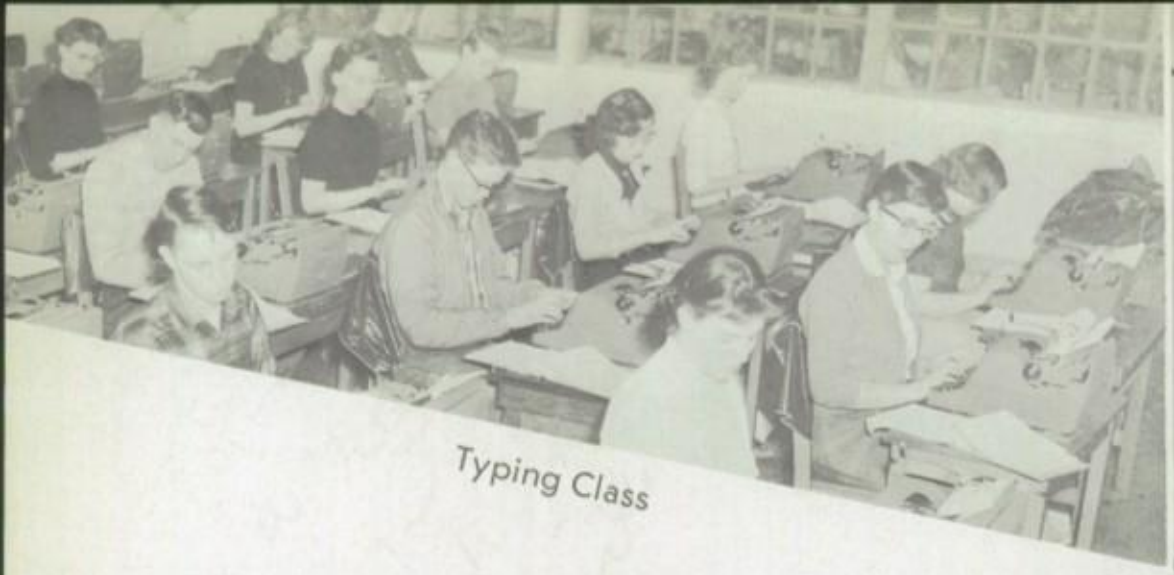

Typing Class

Dennis Werling & Mr. Beagle

L. H. S. AT WORK

Bruce Andrews

Mr. Ringert

David Hatfield

Jim Talbott & prize sheep

Ray McDonald & David Corthell

Say now—

Concentration

Girls Chorus, Rex & Larry?

Romeo, wherefore art thou?

Dressed fit to kill
(die laughing)

Caught!

Um m m m - - - boy!!

1:00 a.m. at a slumber party

Wow, Gail!

Kathryn & Sharon show off

Dianne -

Here's wishing the best of luck to a darling "frosh." You have all the looks and personality possible to get you any where in life. Take it easy on all your boy friends!! — and don't break their hearts. Be good and have gobs of fun.

Love ya —

Sandy Johnson

59

FINISHED

AT LAST

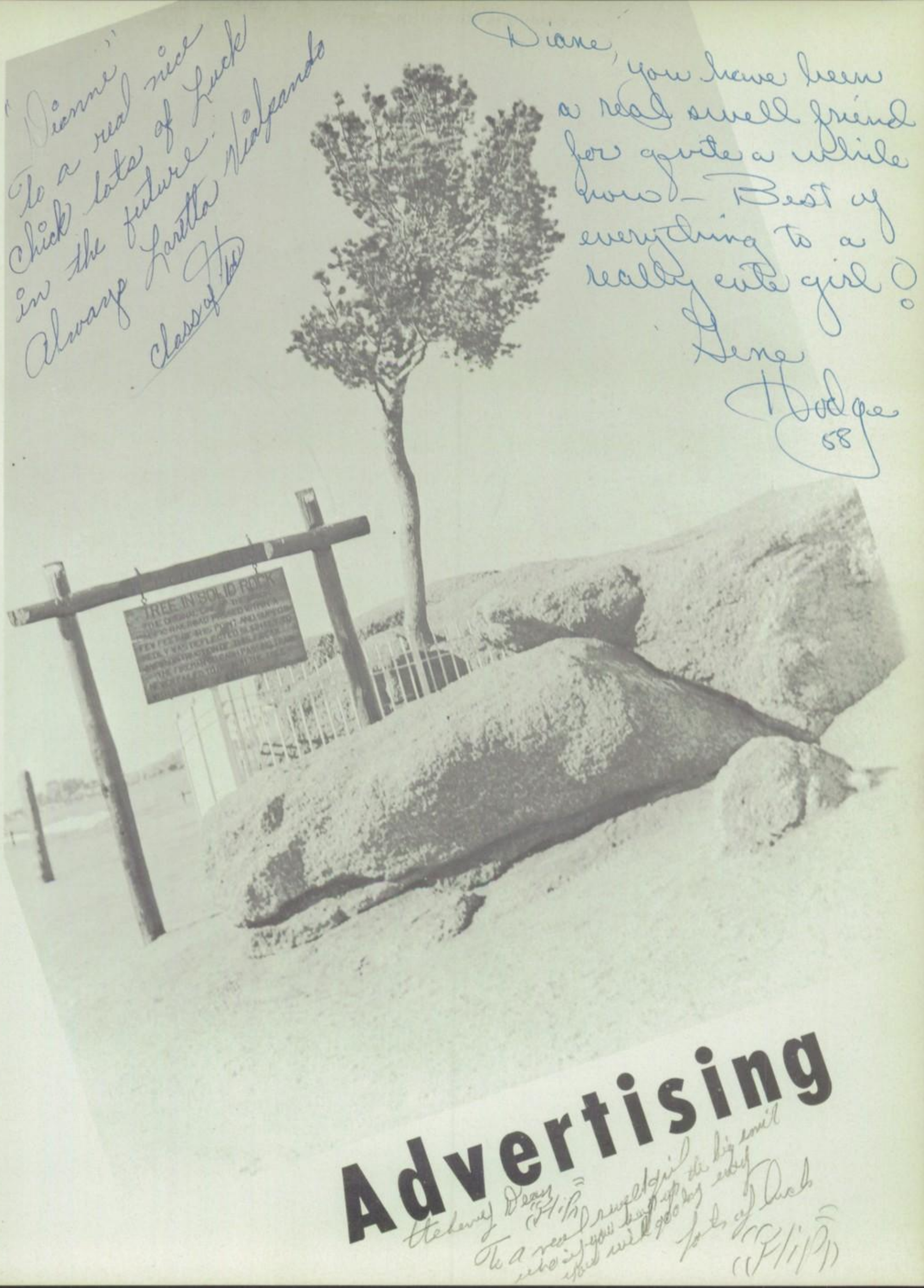
"Dianne"
To a real nice
chick lots of Luck
in the future.
Always Loretta Vialpando
Class of '58
Diane,
you have been
a real swell friend
for quite a while
now — Best of
everything to a
really cute girl!
Gene
Hodge
58
TREE IN SOLID ROCK
Advertising
Hebrew Dean
"Flip"
To a real swell girl
who if you keep up the big smile
you will go long way
Lots of luck
"Flip"

Diane, "Good luck always" John Dinneen "57"

We would like to thank these merchants for making our 1957 Plainsman possible. Show your appreciation by patronizing their establishments.

Albany Mutual
Arcade Barber Shop
Al's Midwest
Bank of Laramie
Big Buy Burgers
Buck's Repair Shop
Boyd's Stockman
Baillie's Conoco
Chris' Bake Shop
Coca-Cola
Crest Aviation
Deluxe Beauty Shop
Dewey Burris
Dinsmore Typewriter Repair
Ed's Jewelry
First National Bank
F. J. Wood Plumbing & Heating
Flory Shoes
Fox Theatre
Gambles
Gateway Service Station
Grothe Lumber Company
Haines Family Shoe Store
Hartman's Conoco
Home Bakery
Holliday's
Humphrey's
Janet's Dress Shop
J. C. Penney Company
Johnson Jewelry
Jon 'N Jax Men's Store
J & R Conoco
Kassis
Kett's Battery
Laramie Auto Dealers' Assn.
Laramie Auto Parts
Laramie Drug
Laramie Furniture
Laramie Investments
Lawson's Conoco
Lu Ann's
Ludwig Photo Shop
Lowham Plumbing & Heating
Mapleway Bowling Alley
McDonald's
Mode O' Day
Midwest Sporting Goods
Neiderjohn Conoco Products
New Method Laundry & Dry Cleaners
Northern Gas Company
Pacific Power & Light
Patterson's Frozen Foods
Pope Electric
P. Smart Glenn Agency
Quality Chevrolet
Rasmussen Buick
Rex Cleaners
Shawver's Drug
Shedd's Army Store
Smith Furniture
Sweetbriar
Tatham's Mobil Station
The Easel
The Rice Company
The Sport Shop
The Tot Shop
University Studios
Walter's Men's Wear
Western Reliable Wholesale
West Laramie Fly Store
Wyoming Creamery
Wyoming Musicenter
Wyo & Skyline Theaters
Wyoming Stationery
Young Transportation

CONGRATULATIONS—CLASS OF '57

FROM

Patterson's Frozen Foods

P. O. Box 454 Laramie, Wyoming

Offices in CHEYENNE
and CASPER

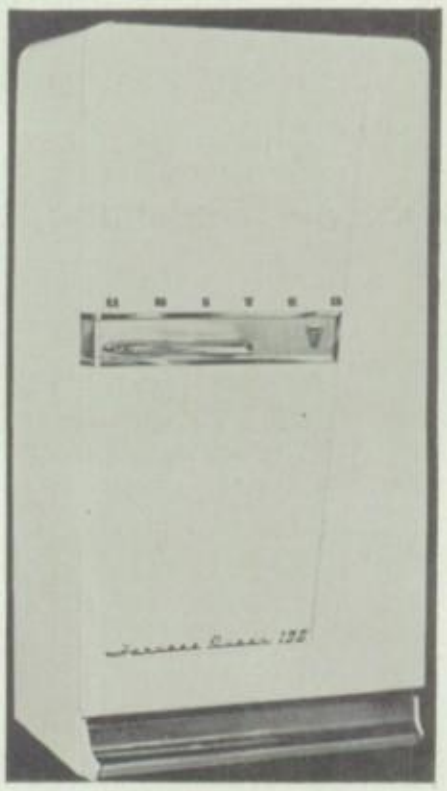

DIRECT SUPPLIERS

QUALITY MEATS
FROZEN FOODS
HOME FREEZERS

THE FROZEN FOOD PIONEERS OF WYOMING, SINCE 1931

THE ROAD AHEAD

For some it leads to college . . .

For some a place in business or industry . . .

For the girls, perhaps, it's marriage and a home.

But for all there is the opportunity
that stems from the American way
of free choice to build a future.

The Pacific Power & Light Company, a tax-paying free enterprise, wishes the class of 1957 good luck . . . and good living . . . THE AMERICAN WAY.

PACIFIC POWER & LIGHT COMPANY

Beth Dinneen Judy Dinsmore

The Smartest Students in L. H. S. Save at

THE
FIRST NATIONAL BANK

OF LARAMIE, WYOMING

Your Friendly Bank

OLDEST BANK IN THE STATE OF WYOMING

Deposits Insured F.D.I.C.

$10,000 Each Depositor

McDONALD'S

"Where All Laramie Shops"

Phone
6966

220 South Second **Laramie, Wyoming**

TOT SHOP

SHOES — TOYS — INFANTS' WEAR

Complete Line of
Boy's & Girl's Clothes
up to size 16

403 South Second Phone 2285

CONGRATULATIONS
TO THE GRADUATING
SENIORS OF L.H.S.

From

RASMUSSEN BUICK

502 South Third St. **Phone 3040**

WESTERN RELIABLE WHOLESALERS

Serves
The Southeastern Corner
of
Wyoming

303 South Third **Phone 2265**

Phone 21·21
NEW METHOD
LAUNDRY
and DRY CLEANERS

SMITH FURNITURE

•

The Store That
Saves You Money

•

FIRST IN HOUSEHOLD
FURNITURE & APPLIANCES

404 So. Second **Ph. 3928**

For Investments

or Loans

SEE US AT

The Albany Mutual Building Assn.

223 South Second Street **Phone 2650**

in the
ALBANY MUTUAL BUILDING

Serving Laramie over 60 Years

GAMBLES

"YOUR FRIENDLY STORE"

Avis Dean Annette

Home Owned and Operated to assure you the best in

Modern Furniture & Appliances

321 South Second Phone 2952

Shop--

HAINES

SHOE STORE

For The Finest In Footwear

Betty Barbara Linda

SUPPORT US
THOSE SUPPORT
WHO

At:

HOLLIDAY'S

Dal Peggy

FOR THEIR BEST FORMAL WEAR

SHOP AT

Kassis

202 South Second Phone 4157

SHAWVER'S

Self Service —— Walgreen Agency

"Laramie's Largest and Newest Drug Store"

Prompt Prescription Service
Fountain and Luncheonette Service

SERVE YOURSELF AND SAVE

411 South Second Street **Phone 5582**

Best Wishes Seniors

●

LARAMIE INVESTMENT COMPANY

213 Ivinson Avenue

M. S. LOWHAM

PLUMBING & HEATING CO.

——Free Estimates——

●

Residential —— Commercial

REPAIR JOBS

PHONE 6102

EMERGENCY CALLS
PHONE 5211

113 CUSTER

LARAMIE • WYOMING

Diane,
To a real sweet deserving girl I wish the best of luck
Ruth Ann Long
"60"

Boots
Levis
Lee Riders
Belts
Hats

Jeannie and Glenda

BOYD'S STOCKMAN SUPPLY

PHONE 3800

309 South Second Laramie, Wyo.

Diane,
Here's to a real swell girl. a winner comes not to often best of luck always
Sandy (squirt)
--59"

AL'S MIDWEST STORE

THE STORE OF QUALITY MERCHANDISE

37 YEARS
AT THE SAME OLD STAND

CORNER OF FIRST AND IVINSON

IS
YOUR
CAR
FEELING
LOW?

Then
Take
It
To:

Phone 4940
315 Garfield St.

BUCK'S REPAIR SHOP

FLORY'S

Wyoming's Finest Shoe Stores

LARAMIE

CHEYENNE

Keith Forrest

Diane - Good Luck to a real swell gal have fun & be good in the future years at "Good old LHS" Love Ya Sonja "58"

Linda Della Sylvia

Wyoming Musicenter

Records — Radios

Pianos and Home Appliances

100 South Second Street

Dean Tom

Firestone

HOME & AUTO SUPPLIES

LARAMIE AUTO PARTS CO.

406-408 South Second **Phone 4869**

To Be Well Groomed

See Us

LLOYD — BILL — LES

ARCADE BARBERS

204 Ivinson

BE PENNY WISE

Shop At

J. C. PENNEY COMPANY

407 South Second St. **Phone 3515**

Betty Barbara Linda Pat

Diane - You are a darling girl I've had a lot of fun with and I hope to have much more. Best of luck in the future and even after that
Karen Perry
Editor

CHARTERS TRIPS

YOUNG

TRANSPORTATION CO.

Phone: 2565 Address: 164 No. 3rd

Dean Rasmussen Doug Young

CALL US

FOR ANYWHERE!!

SAFE BEST

EASY THE

TRAVEL;

Diane
Best of luck
to a sweet gal
of Remember good
Good Dail team. Be
Love ya
Linda Hansen
"59"

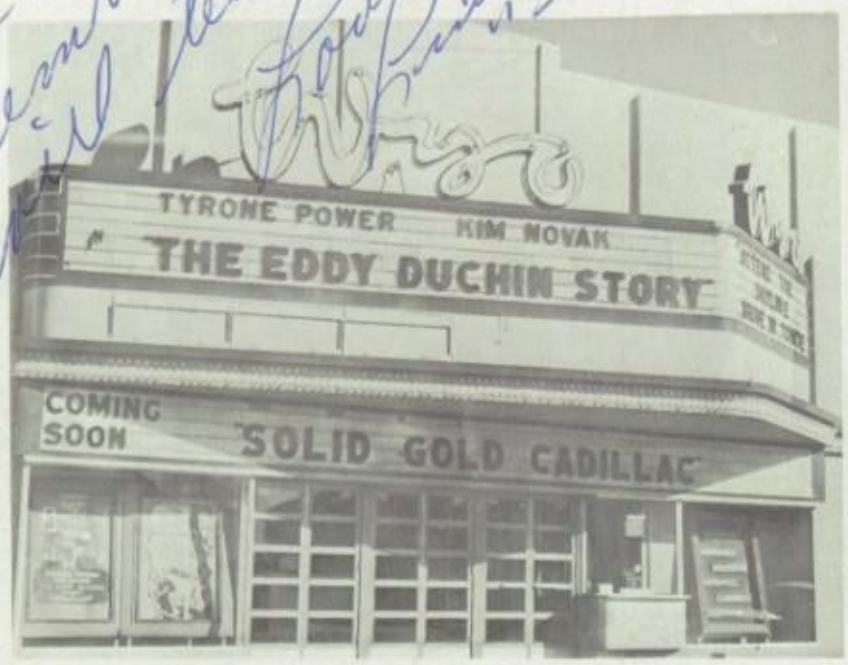

ATTEND THE

WYO

AND

SKYLINE

THEATRES

•

Congratulations

Seniors

Diane
Well, I'm a
finally found a
place to write. No less
Ludwig's add shall it
Let's see what of such
say, oh, lots every
a good bid and the most
lets that. Make the years, you
your Hugh Schoel faster than
they go by good & are most
thinking of all Dani take any wooden
of nickel
Carol
"57"

CONGRATULATIONS

to the

CLASS of "57"

Ludwig Studio

224 IVINSON AVENUE

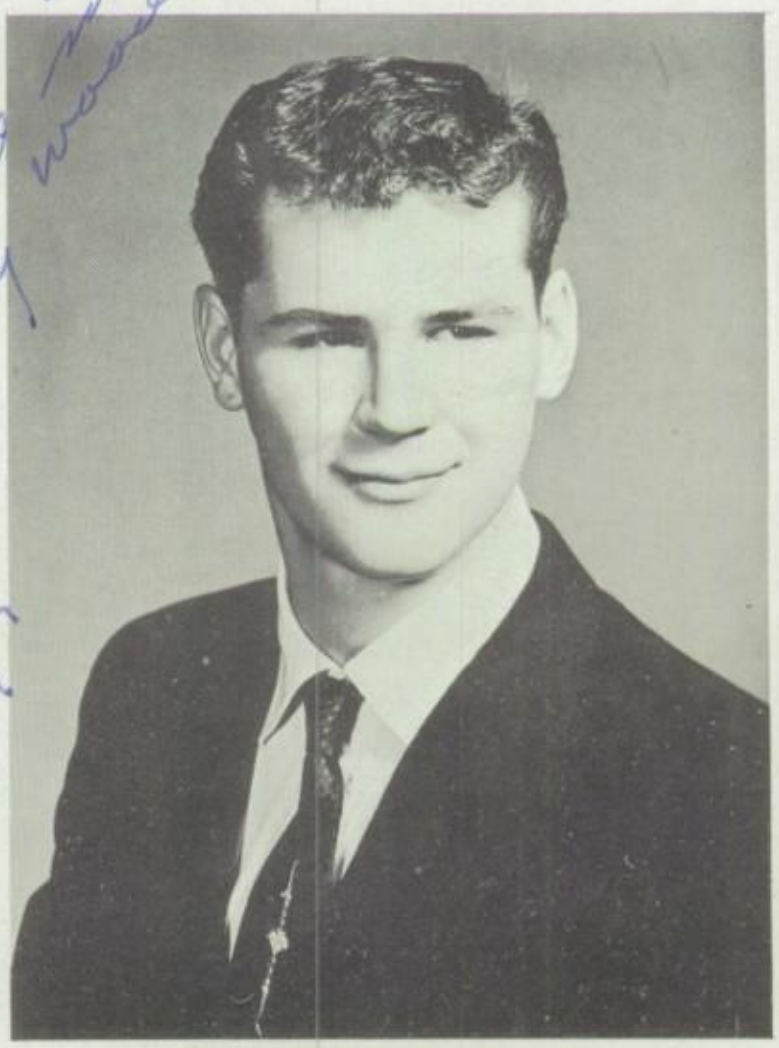

Bob Hayden

Diane
Heais hoping
you have all the
luck in the world
Don "61"
Bartlett

DO IT YOURSELF

WITH TOOLS FROM

the

GROTHE
Lumber Company

BUILDING
MATERIALS

Call 4828

450 No. Third

31st Anniversary

of

KETT'S BATTERY &
ELECTRIC

315 Garfield Phone 2218

REMODELING and REPAIRING
NEW INSTALLATION

F. J. WOOD

Plumbing — Heating

Phone 3032 401 So. 2nd

Congratulations and

Best Wishes To The Seniors

DINSMORE'S

CLARY BUSINESS
MACHINES

Phone 5117

315 South 11th Laramie, Wyo.

Keith Forrest

Table Treat Bread

BAKED IN LARAMIE

HOURS FRESHER

HOME BAKERY

Phone 2721 **304 So. Second**

FOR ALL

INSURANCE NEEDS

AND

REAL ESTATE VALUES

SEE

THE RICE COMPANY

207 GRAND **PHONE 2345**

REX

502 Grand

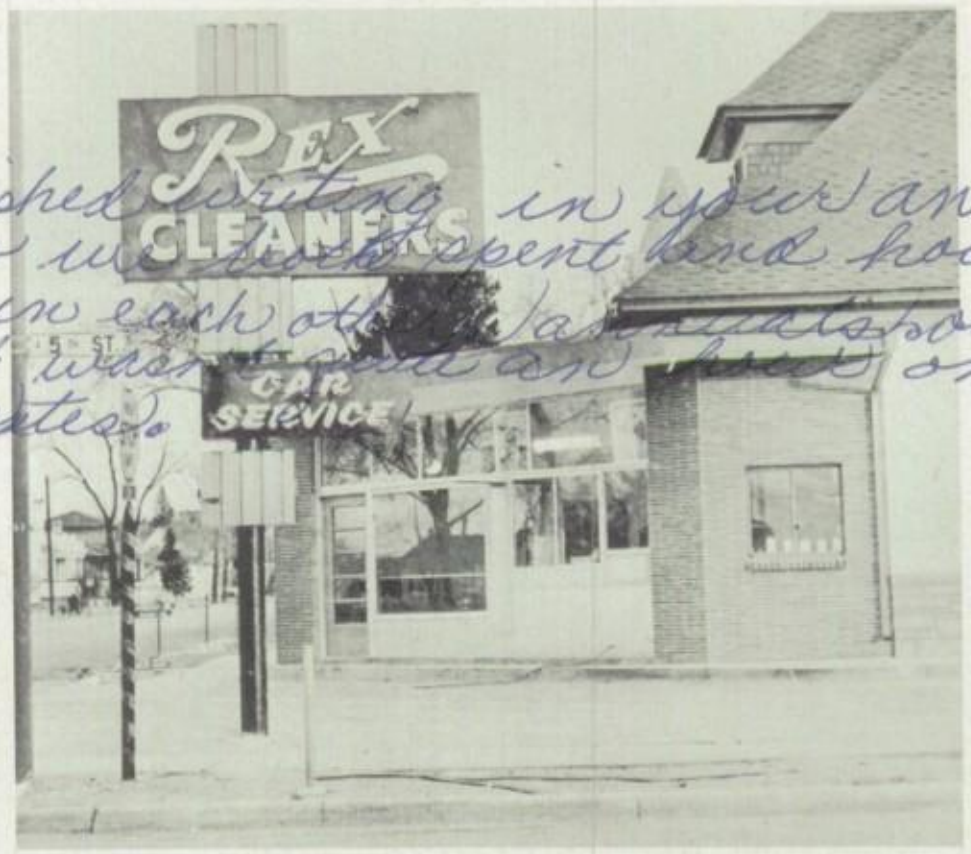

CLEANERS
and
SHIRT LAUNDRY

USE OUR DRIVE-IN WINDOW FOR FAST SERVICE

WE ARE HERE TO HELP YOU LOOK NEAT ON ALL OCCASIONS

Sand Ra I finished writing in your annual Dawson at 12:00 we took spent and hour writing in each other annuals. oh I guess it wasn't quite an hour only about 45 minutes.

SHEDD'S

ARMY STORE

CANVAS

WORK CLOTHING

107 GRAND AVENUE PHONE 6312

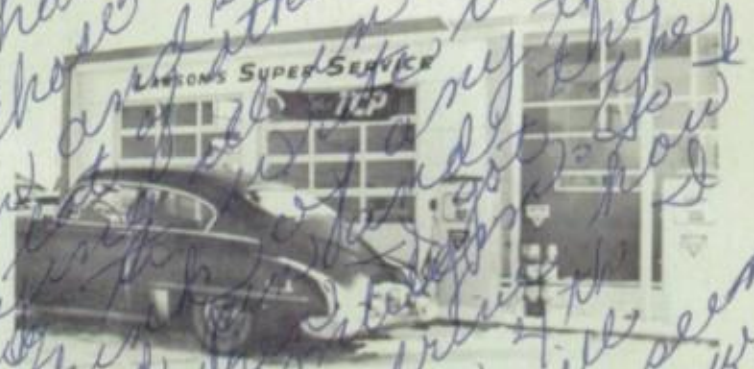

LAWSON CONOCO

YOUR FRIENDLY

TCP MERCHANT

EAST GRAND

LARAMIE WYOMING

CONGRATULATIONS

CLASS OF 1957

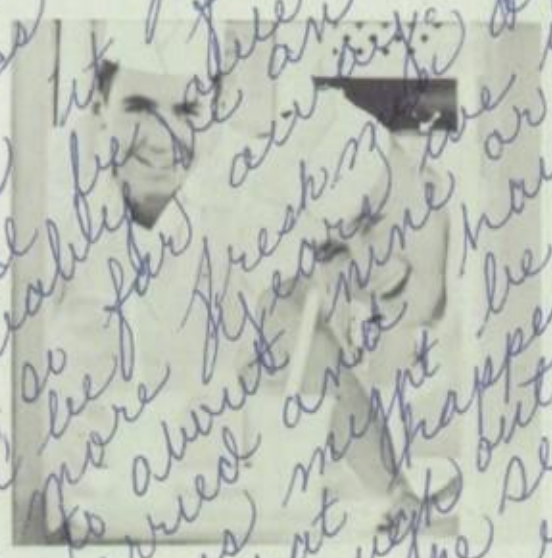

A. J. and Keith at Your Service

STOP IN AND SEE US

AT

THE BIG BUY

NORTH THIRD

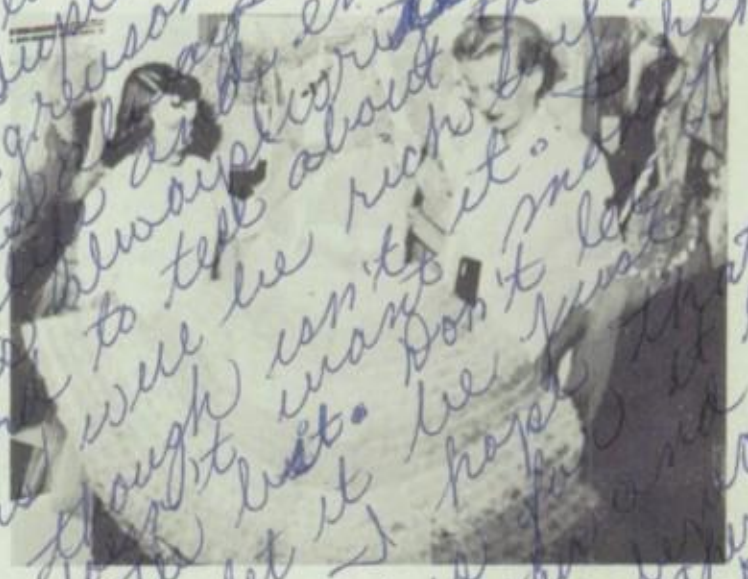

Bev Judy

SWEETBRIAR

FAMOUS LABELS

SMART FASHIONS

FOR JUNIORS AND LADIES

Call 4070 218 So. 2nd

CONGRATULATIONS TO THE SENIORS OF "57"

From Laramie's New, Modern

BANK OF LARAMIE

Where EVERY Customer Is Important

Diane
Lots of Luck
to a real sweet
gal that I would
like to know better
I wish I owned
this Bank
Becky
Moree

Betty Annette Avis

Get MORE for what you pay,
SAVE at Mode O'Day

MODE O'DAY

FROCK SHOP

Lingerie Dresses
Hosiery

Dean Bob Tom Harry

J. J. HUMPHREY CO., Inc.

"For Anything Musical"

RADIO and TV Appliances

207 South Second **Phone 4006**

Lu-Ann's

SMART STYLES FOR THE SMART MISS

201 South Second **Phone 4205**

Barbara Larson
Diana
Lots of Luck in
The future to a
real sweet gal
who deserves
it. Your friend
Barbara
Larson

HARTMAN'S
501 South Second Street

WEST LARAMIE FLY STORE
West Laramie

CONGRATULATIONS
FROM YOUR

CONOCO

DEALERS

R. K. NEIDERJOHN
WHOLESALE DISTRIBUTOR

BAILLIE'S
Third and Fremont

J and R
Fifth and Grand

Diania
Hires to a
real swell and
cute underclassman
Best of Luck
Johnny
Lee

JON-N-JAX

Where
Style Conscious People
Shop

Phone 6161

203 South Second Street

DEWEY BURRISS PAINTS

HOME OF COMPLETE
SELECTIONS OF
WALLPAPERS, PAINTS & GLASS

412 Grand Avenue

Larry Dave

THE SPORT SHOP

Everyone Has a Favorite Sport

Fred A. Thompson

204-B South Third **Phone 5149**

Midwest
SPORTING GOODS STORE

"LOOK FOR THE CLOCK"

JEWELRY LUGGAGE
SPORTSWEAR

200 South Second St.

Diane.
To a real swell kid
Best of luck always.
Keep up the smill
and you'll go
far. I'll always
remember Jobs
Daughters and the
pcanio player.
Alison
Tyler
"61"

To a real sweet
kid. I am very glad
I got to know you
this year. Hope to see
more of you next year!
'61' Linda
Woodson

Diane
To a real swell person
Close real it. Best
Tommy Sellers

the Easel

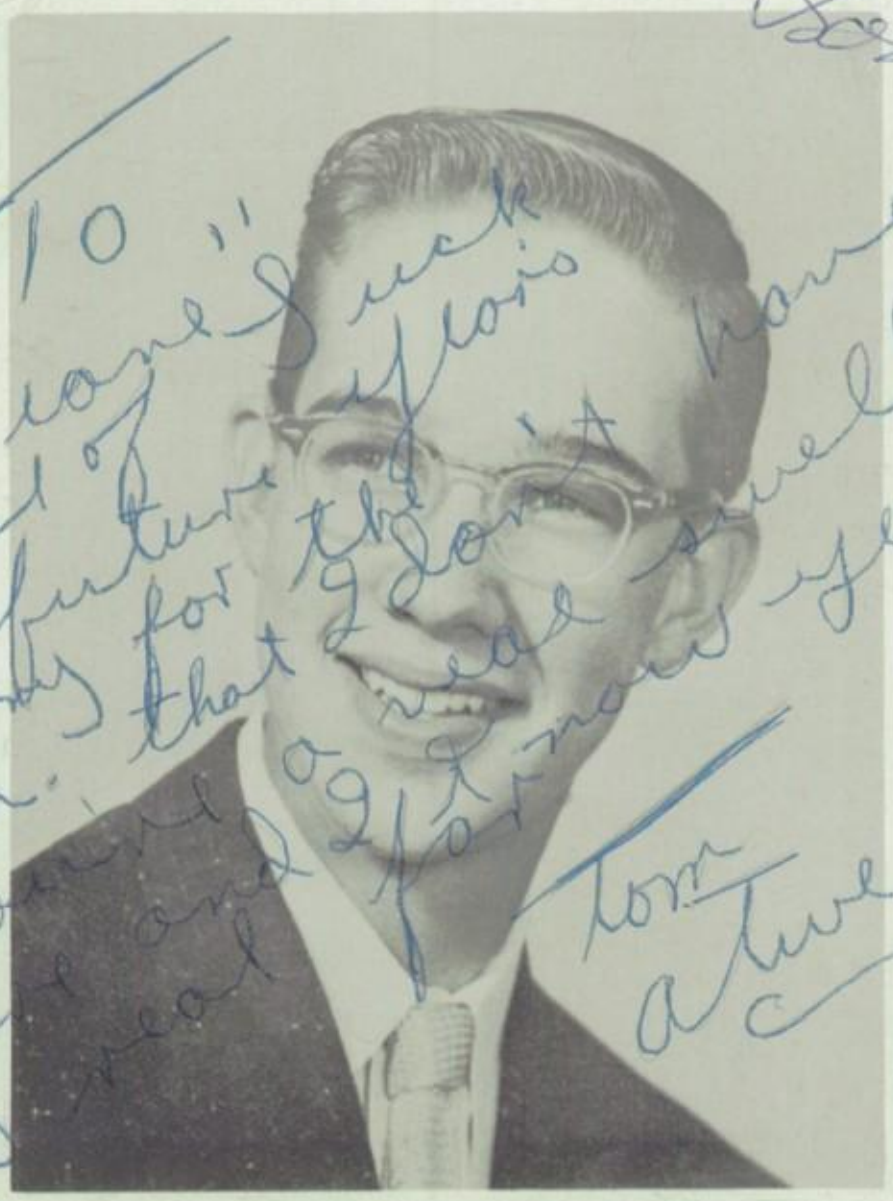

"Diane Luck
Best of
in future years
sorry for the
pen. that I don't have
you're a real swell,
give and I know you'll
go real for
Tom
Atwell

phone
9289

418
grand
ave.

Diane - do a real nice
give and has lots of
personality and
will go a long way
Jerry West

if
you
want
the
best

see
allan
krafczik

the
easel

Diane - Best of
luck in the
future to a
real swell
gal!
Barb Duncan
'59.

Diane,
Here to
a real swell
little girl that
has a lot in the fall
Paul Addison

Diane, Here's a real sweet kid who I had loads of fun with in French. Don't forget always Ya "59" Best of luck Love Angie I Hope

UNIVERSITY STUDIO

Chris Johnson

Thank you for your fine patronage.

To a good girl
Best of luck
Sherry Brasher

Congratulations to the Seniors, and best wishes for success in the future.

Diane
To a real sweet kid. Lots of luck
Jane '58

JOE KAY, *Photographer*

LARAMIE DRUG

YOUR DEPENDABLE

Walgreen Agency

123 Ivinson **Ph. 2682**

Ronice Darlene

Deluxe Beauty Shop

THE HOME OF

Beautiful Waves

212 Grand **Ph. 3411**

Diane – Best of luck in everything you do – stay as sweet as you are
Barbara Bell
"59"

Bent '59'

QUALITY CHEVROLET

CHEVROLET - CADILLAC

As We Sell We Build Friendship

158 North Third **Phone 2181-2**

Laramie, Wyoming

Maureen Dianne

CONGRATULATIONS TO THE SENIORS

ATTEND YOUR LARAMIE

FOX THEATERS

POPE ELECTRIC CO.

204-D South Third Phone 4314

"Don't Be a Bulbsnatcher"

See us for all your G. E.
Light Bulbs

Lumiline • Heat Lamps

Flourescent • Sun Lamps

Incandescent • Flood & Spots

And all your

ELECTRICAL WIRING NEEDS

GATEWAY SERVICE

Pick Up and Delivery

CHUCK CLAVER, Prop.

250 North Third **Phone 2303**

Diane, Your a real swell girl with a real swell personality: Remember all the good times we've had in band. Lots of luck in the future

CONGRATULATIONS, SENIORS

We Hope the Class of '57

Will Be the Most Successful

Class Ever to Leave

Laramie High School

Phone 4221

Third and Grand

NORTHERN GAS COMPANY

LARAMIE, WYOMING

JOHNSON JEWELRY

"Across from the Courthouse"

507 IVINSON

PHONE 5240

P. SMART GLENN

Representing America's Leading Companies

INSURANCE

for Homes
for Automobiles
for Business

REAL ESTATE

211 South Third

Phone 4523

Jeannie

Sylvia

Wyoming Stationers

221 Grand Avenue

Phone 6770

Office Equipment
Stationery

Pat Hopkins Lorna Grothe

Gifts for the Home and Office

GOOD LUCK, SENIORS

GIVE YOUR CAR

Mobil

LONGER LIFE

with

MOBILGAS
MOBILOIL
MOBIL TIRES
MOBIL BATTERIES

TATHAM'S SERVICE STATION

Third & Ivinson

Phone 4042

- Diane - Lots of Luck to a real sweet kid who

miss me too - Lots of luck to a real sweet kid Love Ya Linda

Tiny's Sister

CONGRATULATIONS

to the class of 1957

FROM

LARAMIE AUTOMOBILE DEALERS ASSN.

AUTHORIZED NEW CAR AND TRUCK DEALERS

Quality Chevrolet Co.	**Faught Motors**
Hansen Motors, Inc.	**Baker Motor Co.**
Mustang Motors	**Bovee Motor Co.**
Rasmussen Buick	**Mabrey Pontiac**
General Credit Corp.	**Deans Equipment Co.**
Carter Motor Co.	**Adamson Motors**

Diane to a real sweet girl who I like very much. Stay just as sweet as you are and you will do ok in this big world. Lots of Luck a friend always, Nancy Wonster

Kay and Chris

ED'S JEWELRY

ELGIN, HAMILTON and WYLER
WATCHES
TREASURELAND INTERLOCKING
DIAMONDS

210 Grand Ave. Phone 2719

HOME OF LARAMIE'S FINEST

Ice Creams
Larametta (Brand)
Milk Cream Cottage Cheese
Butter Eggs

Wyoming Creamery

302 Garfield

everything you do. I owe will miss you next year and I hope, Lots of fun with you. Jacob and Jacob of Luck

I thinks a little crooked but is a lot of fun to be with and I have had a

To a swell girl with a great personality. Best of luck always Gary K.

Annette Avis Betty Lou

Lee's Mapleway Bowling

Phone 9726

414 South Second St.

Laramie, Wyoming

Tom Bob Dean Harry

WALTERS

THE MEN'S STORE

213 South Second **Phone 4058**

Pat, Barbara, Betty and Linda

Keep their figures by eating at

CHRIS'S BAKERY

Diane, Here's to a real smart girl in the fresh man class, I just wish I had as much as you do. Best of luck in your future years at [illegible] Larry '60'

For the Finest in

Lane Cedar Chests

Jeannie and Glenda

SHOP AT

Laramie Furniture

315 South Second Phone 2292

Diane, lots of luck to a nice classmate. Jens Dahl '60'

Diane, to a real cute [illegible] Bell

Success to the graduating class

Sue Wade

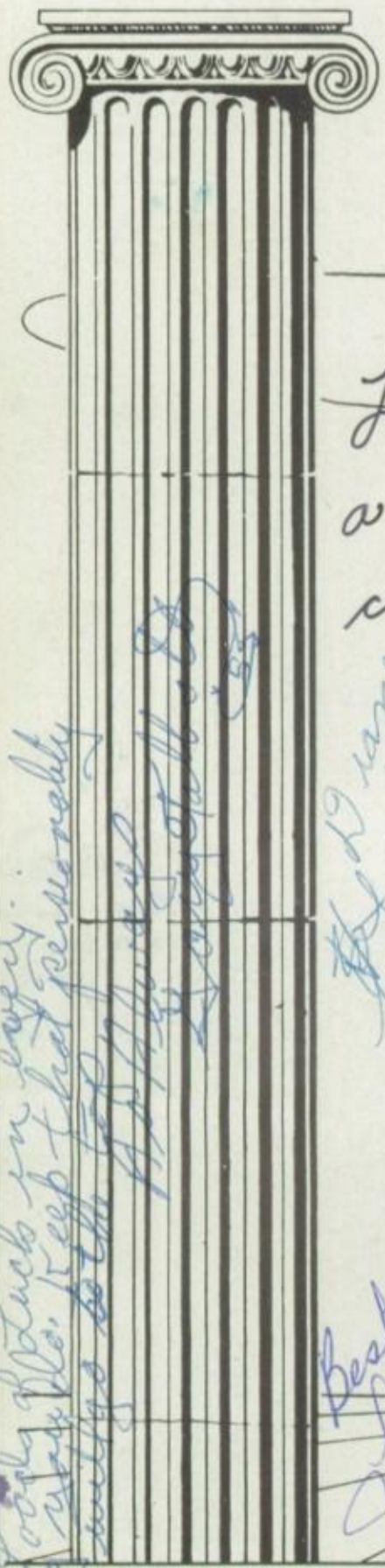

DRINK

Coca-Cola

REG U S PAT OFF

BOTTLED UNDER AUTHORITY OF THE COCA-COLA COMPANY

COCA-COLA BOTTLING COMPANY OF LARAMIE

369 North Second Street — Phone 4590

Diane,
Best of luck
in the future. I
hope you make
"60",
Merrily
Allen

Diane —
Here's to one
swell kid who's
extra Brilliant in
Algebra
Jim Helzer

Diane,
Good Luck
in band and in
the future.
Sublime
'61'
"Suzie"

Diane,
to a real sweet
kid who I like lots.
Lots of luck in the
future.
Love Ya,
Jo Ann
Moller
(60)

Lots of Luck
in the future
Bill Dowling
"60"

Merle Paules

Diane
I guess I will sign it again.
"In sliding down the bannisters
beware of splinters in your
career." For they might hurt and
do a lot of damage. Lots of luck
in the future.
Sandra Dawson
Class of "60"
Proverbs 3:5

Diane,
Loads of Luck
in the future to a real
cute girl, that I like
a lot.
Eddy Winchell
"60"

Diane,
To a real cute
kid with the bestest
personality ever.
Best of luck in
everything you
undertake.
Ruth Ann Long
"60"

Diane,
Best of luck to
a real swell
kid. Keep like
you are and you
will go far.
Shirley
Bentley
60

Diane,
To a real nice
gal who has been
a good friend of mine.
Best of luck always
in everything you do.
Harry Lansdale
"61"

Diane
Best of luck to a
real cute and nice
gal. I hope we
will always be
good friends,
Jane Himes
"60"

Diane,
Best of luck
to a real swell
gal. May all you
dreams come true.
Julie Williams
"60"

Diane, cute girl
to the long alway
with the good
best the good
Sylvia Sampson

Diane
To a sweet and
cute kid lots of
luck always
(Minnie) Pat Connor
"60"

Diane
a swell girl
lots of luck in the future
Jeane McGaffin
"60"

Diane
Loads of luck to a
real sweet gal.
Love ya,
Gayla

Diane
To a sweet girl
"60" who I have gone to
school with since grade
school. I will always
remember you.
Best of
luck in the
future.
Frances
Henger
"60"

Diane
To a real Sharp
Chick from L.H.S.
Always.
Randy Cortez
"60"

Diane
To a real swell
& cute girl.
always remember
Fresh Class
Lots of luck
Jeanne
"60"

Diane
Best of luck
in the future
Gene Shotter
"58"

Diane
Lots of luck in
the coming year.
Slim Slater

Diane
To a real sweet
kid who has
a wonderful personality
lots of luck in the
future:
Pat Ellis
"59"

Diane
To a real sweet
kid whom
I wish lots &
lots of success.
Love ya,
Shilda

Diane, luck & the
lots of luck in the real sweet
success to a real sweet
future to love ya,
Sarah
"60"
kid

Diane, luck in
Best of luck to a swell
the future to a Ball
girl. Evelyn "59"

Diane
To a sweet
kid
Best of luck
Dianne
To a real sweet
kid
Lots of luck
Always, Geraldine
"61"

Diane,
Best of luck to
a real keen gal
who's been a real
pleasure to know. Don't
forget all the fun in
Job's (Especially Drill [Ita])
May you have every
success. Go Lanum "60"

Dionne
To the Most Promising
Freshman I think you
deserved it. I will never
forget the fun we've had
together. I would write
more but I
don't HAVE
Don't work too hard TIME.
Don Hodge (MOST PROMISING FROSH LHS. BAND.)
'60'

Dianne.
Best of Luck in
the future to
a real sweet
girl.
Kathy Hardin
"61"

Dianne
and Best of wishes
to a real swell girl.
Mark Richardson
'57'

Diane
To a real sweet girl
who will go places at
L. H. S.
Nancy Hartman
"61"

Dianne,
I hope you sit on
a tack of sucess +
rise rapidly
Melodie

Diane - To a real swell girl
Lot's of Luck always.
Janice
"60"

Diana
To a real
neat gal who
will go places
in this world
Loads of
Luck
Judy
"61"

Dianne,
Good luck
to a real nice
girl with a
nice personality
Glenn
Dunn

Dianne,
To a very nice
girl who sits across
from me in Civics.
Connie Hendrix

Diane,
To a swell girl that
will go along ways
in Civics I hope
lots of luck in the
future
Dennis
Moore

Good luck
Tom Lanum

Dianne,
To a very nice
girl who sits across
from me in Civics.
Connie Hendrix

Diane,
To a swell girl that
will go along ways
in Civics I hope
lots of luck in the
future
Dennis
Moore

DILEX
MODERN ARTS
BINDERS